

2026



PEDESTAL CATALOG

TABLE OF CONTENTS

Contents

ABOUT FIBERSOURCE 4

8" SOLID BASE PEDESTALS 6

FSPL08082537-1001-RS 8

FSPL08082541-1030-RS 10

FSPL08082541-1031-RS 12

8" SOLID BASE CUSTOM PEDESTALS 14

FSPL08082537-1001-RS-STBKT 14

FSPL08082537-1001-RS-1ST 15

FSPL08082537-1001-RS-6SCA 16

FSPL08082537-1001-RS-8SCA 17

10" SOLID BASE PEDESTALS 18

FSPL10103137-1001-RS 20

FSPL10103137-1003-RS 22

FSPL10103141-1016-RS 24

FSPL10103141-1022-RS 26

FSPL10103141-1022-RS 28

FSPL10103541-1017-RS 30

FSPL10103541-1018-RS 32

FSPL10103548-1001-RS 34

10" SOLID BASE CUSTOM PEDESTALS 36

FSPL10103141-1016-RS-STBKT 36

FSPL10103141-1016-RS-1ST 37

FSPL10103141-1016-RS-2OSPSCA 38

FSPL10103141-1016-RS-4OSPSCA 39

FSPL10103141-1016-RS-8OSPSCA 40

FSPL10103141-1016-RS-12SCA 41

FSPL10103141-1016-RS-1ST-12SCA 42

FSPL10103141-1016-RS-6SCAS&P 43

FSPL10103141-1016-RS-12SCAS&P 44

FSPL10103541-1017-RS-STBKT 45

FSPL10103541-1017-RS-1ST 46

FSPL10103541-1017-RS-12SCA 47

FSPL10103541-1017-RS-1ST-12SCA 48

FSPL10103541-1001-RS-PPC 49

FSPL10103541-1001-RS-PPC-12SCA 50

FSPL10103541-1017-RS-VPC 51

12" SOLID BASE PEDESTALS 52

FSPL12124141-1053-RS 54

FSPL12124141-1057-RS 56

FSPL12124141-1058-RS 58

FSPL12124141-1064-RS 60

FSPL12124141-1065-RS 62

FSPL12123648-1001-RS 64

FSPL12124148-1001-RS 66

FSPL12124148-1002-RS 68

FSPL12124141-1066-RS-CHBKT-L 70

12" SOLID BASE CUSTOM PEDESTALS 72

FSPL12124141-1057-STBKT 72

FSPL12124141-1057-RS-1ST 73

FSPL12124141-1057-RS-12SCA 74

FSPL12124141-1057-RS-ST-12SCA 75

FSPL12124141-1057-RS-4OSPSCA 76

FSPL12124141-1057-RS-8OSPSCA 77

FSPL1212-FDH72-NTSB 78

10" SPLIT BASE CUSTOM PEDESTALS 82

CVK101035A-STBKT 82

CVK101035A-1ST 83

CVK101035A-2ST 84

CVK101035A-12SCA 85

CVK101035A-2OSPSCA 86

CVK101035A-4OSPSCA 87

CVK101035A-8OSPSCA 88

CVK101035A-6SCAS&P 89

CVK101035A-12SCAS&P 90

CVK101035A-PPC 91

CVK101035A-PPC-12SCA 92

SOLID BASE DOGHOUSE PEDESTALS. 93

FSPL143115-RS 94

FSPL183117-1001-RS 96

FSPL183120-1001-RS 100

TOP LOCK PEDESTALS 102

FSPL12124141-1049-RS 102

VAULT PEDESTALS 104

42-RS 104

PEDESTAL PARTS 106

SPLICE TRAY MOUNTING BRACKET 106

CABLE CLAMP TIE OFF BRACKET 108

24 FIBER SPLICE TRAY 110

SCA KIT 112

SNAKE BRACKETS 114

GROUND BAR WITH #6 GROUND CLAMP 116

FIBER WIRE SADDLE 118

WIRE HARNESS CLAMP 120

UNIVERSAL BACKPLATE 122

PEDESTAL KITS 124

FSPED082537-SKIT 124

FSPEDFRK08BKT-KIT 125

FSPED1012-SKIT 126

FSPED103137-SKIT 127

FSPED103141-SKIT 128

FSPED121053-SKIT 129

FSPED124141-SKIT 130

*Call your FiberSource Representative for type availability. Some variations may have limited availability or may be subject to minimum order.

ACCESSORY KITS.....131

FSPED08ST-KIT131

FSPEDST-SKIT132

FSPEDKIT-40SPSCA.....133

FSPEDKIT-80SPSCA.....134

FS03088-SCA KITS135

FSPEDCHTBKTKIT136

BACKPLATE KITS.....137

FSPEDKIT-100137

FSPEDKIT-101138

FSPEDKIT-102139

FSPEDKIT-103140

FSPEDKIT-104141

FSPEDKIT-105142

FSPEDKIT-106143

FSPEDKIT-107.....144

FSPEDKIT-108145

FSPEDKIT-109146

FSPEDKIT-110147

FSPEDKITS 111 & 112.....148

Generic 811 label available. Upload
your own 811 label also available.

Ask about our in-house designed
advertisements and get a customized
pedestal ad!



*Call your FiberSource Representative for type availability. Some variations may have limited availability or may be subject to minimum order.

ABOUT FIBERSOURCE



Fiberoptic Connectivity Solutions

As global demand for data transmission and high-speed internet continues to surge, FiberSource remains at the forefront, delivering a comprehensive portfolio of fiber optic products and connectivity solutions designed to meet the evolving needs of the digital age.

Founded in February 1996 as a modest two-person operation, FiberSource has grown steadily into a trusted name in the fiber optics industry. Our growth has been made possible through the dedication and expertise of our team, whose collective experience now exceeds 40 years in the design, engineering, and manufacturing of high-performance fiber optic components and assemblies.

Over the years, we have built a strong reputation for excellence, driven by a steadfast commitment to quality, innovation, and customer satisfaction. At FiberSource, we understand that our customers rely on dependable, high-quality solutions to power their networks, and we take that responsibility seriously. That's why we continually invest in our people, processes, and technologies to ensure we deliver superior value and performance across every product line.

Customer satisfaction is the foundation of our business philosophy. We strive not only to meet expectations but to exceed them—providing tailored solutions, responsive service, and industry-leading products that foster long-term relationships built on trust and reliability.

As we look toward the future, FiberSource remains dedicated to advancing fiber optic technology and maintaining our position as a leader in the field. We are proud to serve our customers with integrity, expertise, and a relentless commitment to excellence.



*Call your FiberSource Representative for type availability. Some variations may have limited availability or may be subject to minimum order.

Plastic Pedestals Environmental Specifications

1. Scope

This document and information contained within are applicable to FIBERSOURCE INC. standard 0808, 1010,, 1212, 1431, and 1831 plastic pedestal bases, housing covers and assemblies.

2. Features

FIBERSOURCE Plastic Pedestals contain the Diversified SlamLock® feature. The Diversified Control SlamLock® is self-locking. Diversified StarLock® Key and/or 216 Tool locks are available.

- All metals and hardware are stainless steel, zinc plated, or powder coated.
- A variety of stakes, shelves, hooks and frames are available options for mounting terminal blocks and taps.
- No rubber compounds are used.
- Each batch of plastics color is measured and held within the color standards for Delta L, Delta a, Delta b, and Delta E.

3. Chemical Resistance

All chemical tests listed have been successfully passed on painted metal and plastic material. Plastic components are subjected to 90 days exposure tests with the following chemicals:

- 3% H2SO4 (sulfuric acid)
- 0.2N NaOH (sodium hydroxide)
- NH3 (ammonia)
- 90% Isopropyl Alcohol
- Kerosene

4. Flammability Testing

Flammability tests are conducted per UL 94 Type 5V on actual production parts.

5. QUV Testing

QUV weathering tests:

8 hour cycles at 70°F lighted, 4 hours after dark with condensation at 50°F, testing was conducted about every 1,000 hours. No part degradation or plastic parts has occurred following 5,000 hours of testing.

6. Thermal Cycling

Production plastic pedestals have been exposed to the following conditions:

- Initial Temperature = ambient 21°-23°C
- Heating to 75°C and held for 3.6 hours.
- Cooling to -23°C and held for 3.6 hours.
- Held at -23°C for 65 hours.
- Heating to 73°C and held for 7 hours.
- Cooling to -23°C and held for 47 hours.

Form, Fit, and Functional inspections were performed after each cycle with no concerning issues.

7. Impact Resistance

Production models are regularly tested at impact forces up to 170ft-lbs.

Cold impact tests are performed up to 100ft-lbs.

*Call your FiberSource Representative for type availability. Some variations may have limited availability or may be subject to minimum order.

8" SOLID BASE PEDESTALS



Overview

The FSPL0808 series of Universal Solid Base 8"x8" HDPE Pedestals are economical ground or pad mountable pedestals that can be used for a variety of applications to splice, patch, drop, express optical fiber or coax drops to subscribers.

Pedestals are available to drop off most industry standard or common connector types including Corning Optitap® and Evolve PushLok®, Commonslope DLX, standard SC, LC, or ODVA.

Pedestals hold up to twelve 12, 24, or 48 fiber splice trays. Trays are available for single fiber or ribbon splicing. Trays are available with splitters.

Features

- Designed and tested in accordance to Telecordia GR-13-CORE
- Provides adequate protection for splices and connectors without need for a "box in a box"
- Technicians have ample 360-degree access to Universal Solid Base Pedestal with Splice Tray
- Stake is included standard.
- Cap attaches to the base using a self-actuating lock using a Bellcore 216 Hex Lock Can Wrench
- Other lock styles are available.



Standard Green

Forest Green

*Optitap® and Evolv Pushlok® are registered trademarks of Corning Optical Communications

*Call your FiberSource Representative for type availability. Some variations may have limited availability or may be subject to minimum order.

8" SOLID BASE PEDESTALS

- Accommodates up to 288 Spliced Fibers. Can Express Through Up To 432 Ribbon or 288 Loose Tube
- HDPE Outer Housing
- Accepts Most Splice Tray Brands
- A wide variety of accessories are available for splicing, grounding, and patching.
- All Stainless-Steel Hardware
- Available LGX bracket provides mounting capability for Coex modules, cassettes, WDM's, Splitters, adapter plates
- Stake mounts internally
- Tapered base helps keep pedestal erect and secure with or without stake.
- Square design provides more usable working space than similar size round pedestals
- Standard 811 Label is available. Custom labels are also available.
- Available in Light Green (Standard) or Forest (Dark) Green (Special Order).
- MADE IN USA Meets Buy America & Buy American ACT and Local and State Requirements for All Grants

Benefits

- Reduces Installation Time
- Reduced cost compared to handhole or aerial terminal and splice points.
- Versatile design allows base unit to be customized for virtually any application, reducing inventory costs.
- Provides protection for fiber splices and connectors from dirt, water, flying insects, rodents, floods
- Allows easy access to splices, drops, and terminals.
- Scalable Architecture Allows Growth To Match User Take-Rate. Drops can be added easily without disturbing other subscribers.
- Compatible with existing plant.
- Slim profile and unobtrusive.
- Ground mount, or Vault Applications.

Refer to ordering guide for pedestal configuration and accessory part number.

Size	8"x8"x25"	8"x8"x40"
Drop (Quantity)	12	
Splitters	1X4, 1X8, 1X16, 1X32	
12 Fiber Ribbon Storage	72 Ribbons	
Loose Tube Storage (14 ft)	24 Tubes	
Splice tray Capacity	12 Fibers / Tray	72
	24 Fibers / Tray	144
	48 Fibers / Tray	288
	12 Ribbons / Tray	864

*Call your FiberSource Representative for type availability. Some variations may have limited availability or may be subject to minimum order.

8" SOLID BASE PEDESTALS

FSPL08082537-1001-RS

Plain HDPE Solid Base Pedestal for Holding Closures or Terminals with
One OSB 2-R Bracket



QTY	MATERIALS INCLUDED	PART #
1	8"x8"x25" Solid Base Pedestal	FSPL08082537-1001-RS
1	41" Ground Mount Stake	Stake 41-R
1	Green OSB 2-R Offset Bracket	OSB 2-R
2	1/4"-20x3/4" Carriage Bolts	25C75BCGS/P
1	1/4"-20x1/2" Carriage Bolts	25C50BCGS/P
3	1/4"-20 Keps Nuts	25CNKES

*Pallet bag included with minimum order of 60

*Shown with optional 811 label. Custom 811 labels available

*Call your FiberSource Representative for type availability. Some variations may have limited availability or may be subject to minimum order.

8" SOLID BASE PEDESTALS

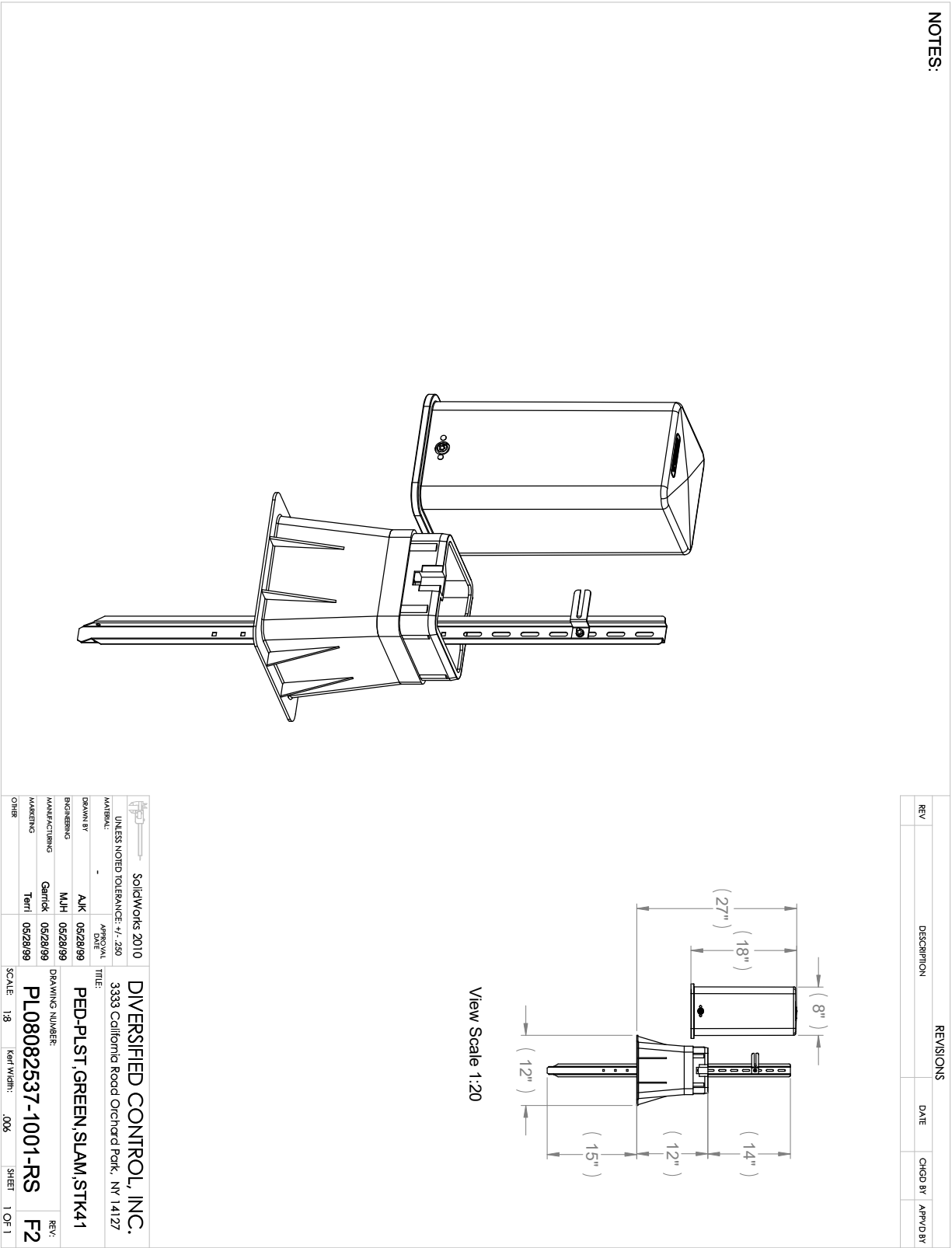

*Call your FiberSource Representative for type availability. Some variations may have limited availability or may be subject to minimum order.

8" SOLID BASE PEDESTALS

FSPL08082541-1030-RS

HDPE SOLID BASE PEDESTAL, Small 8x8x25 with Ground Mount Stake for holding closures or terminals, with 2 OSB 2-R Brackets and Mounting Hardware (unmounted) and Slam Lock, Unvented Green.

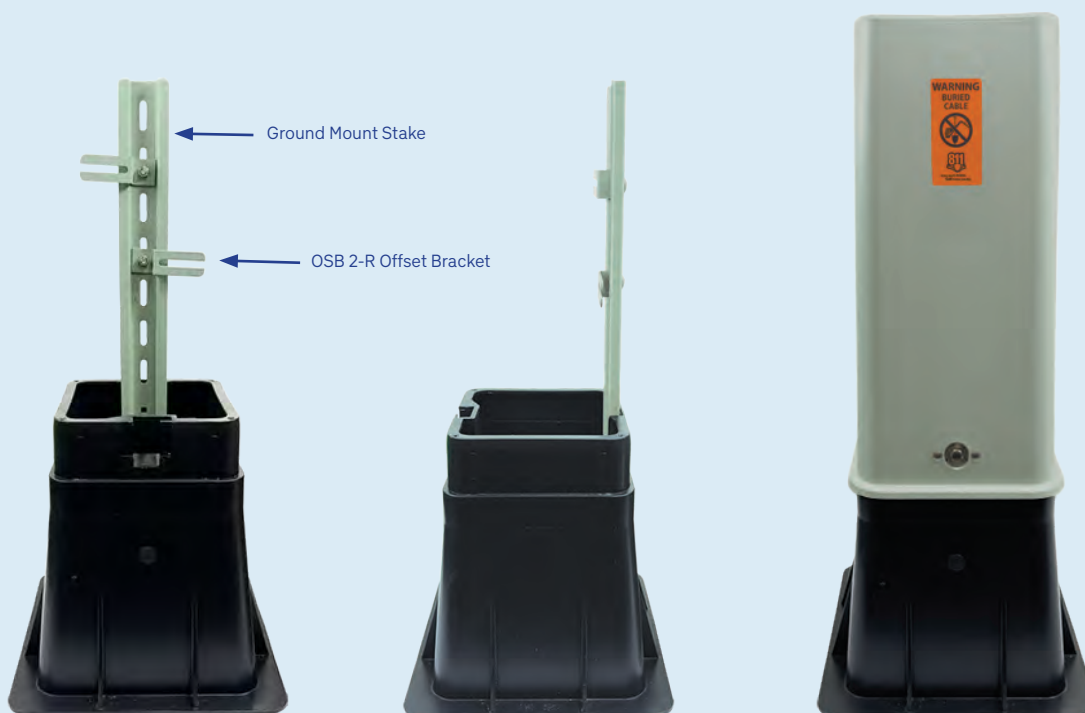

QTY	MATERIALS INCLUDED	PART #
1	8"x8"x25" Solid Base Pedestal	FSPL08082537-1001-RS
1	41" Ground Mount Stake	Stake 41-R
2	Green OSB 2-R Offset Bracket	OSB 2-R
2	1/4"-20x3/4" Carriage Bolts	25C75BCGS/P
2	1/4"-20x1/2" Carriage Bolts	25C50BCGS/P
4	1/4"-20 Keps Nuts	25CNKES

*Pallet bag included with minimum order of 60

*Shown with optional 811 label. Custom 811 labels available

*Call your FiberSource Representative for type availability. Some variations may have limited availability or may be subject to minimum order.

8" SOLID BASE PEDESTALS

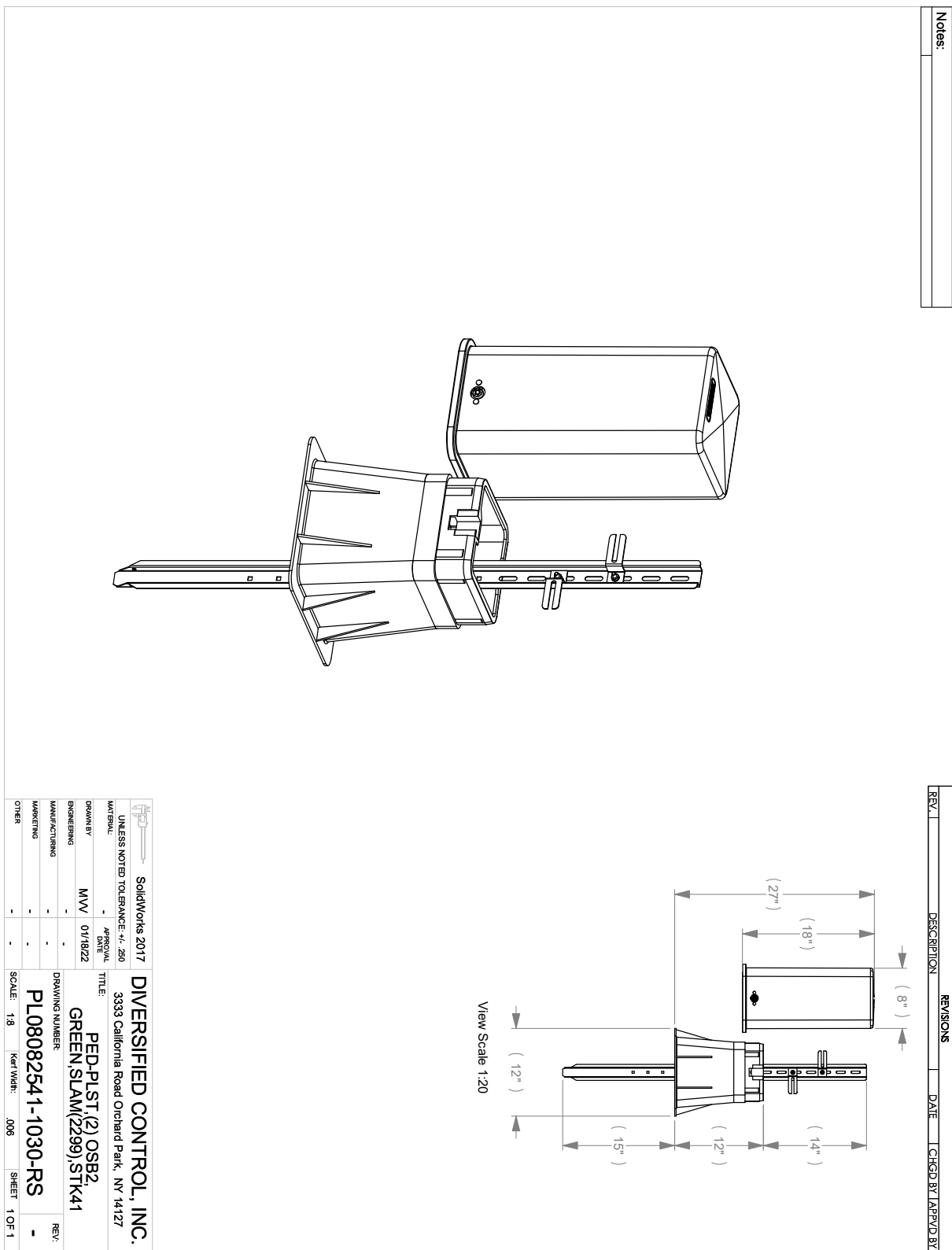

*Call your FiberSource Representative for type availability. Some variations may have limited availability or may be subject to minimum order.

8" SOLID BASE PEDESTALS

FSPL08082541-1031-RS

HDPE SOLID BASE PEDESTAL, 8x8x25 with Ground Mount Stake, with 1 OSB 2-R Bracket and Mounting Hardware (Unmounted) One Ground Bar with S6 Ground Lug, and Slam Lock, Unvented Green

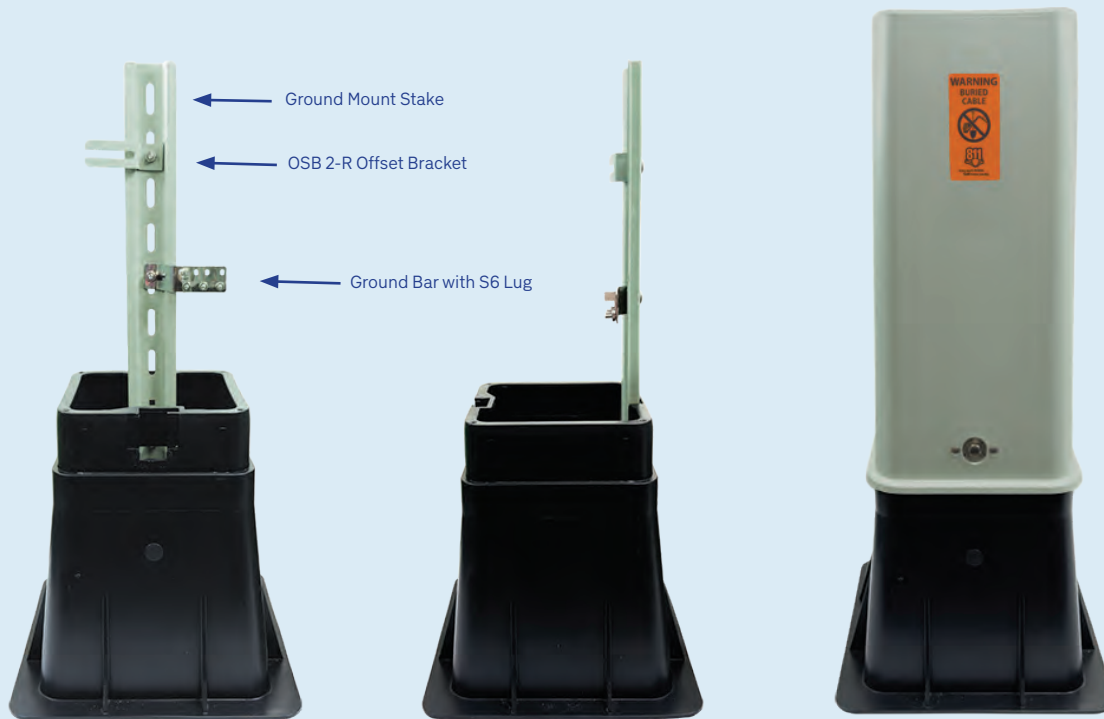

QTY	MATERIALS INCLUDED	PART #
1	8"x8"x25" Solid Base Pedestal	FSPL08082537-1001-RS
1	41" Ground Mount Stake	Stake 41-R
1	Green OSB 2-R Offset Bracket	OSB 2-R
1	#6 Ground Bar with S6 Lug	FS6300-01-S6-ASSY
2	1/4"-20x3/4" Carriage Bolts	25C75BCGS/P
2	1/4"-20x1/2" Carriage Bolts	25C50BCGS/P
4	1/4"-20 Keps Nuts	25CNKES

*Pallet bag included with minimum order of 60

*Shown with optional 811 label. Custom 811 labels available

*Call your FiberSource Representative for type availability. Some variations may have limited availability or may be subject to minimum order.

8" SOLID BASE PEDESTALS

Notes:

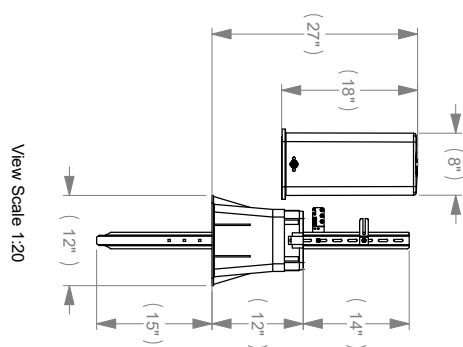
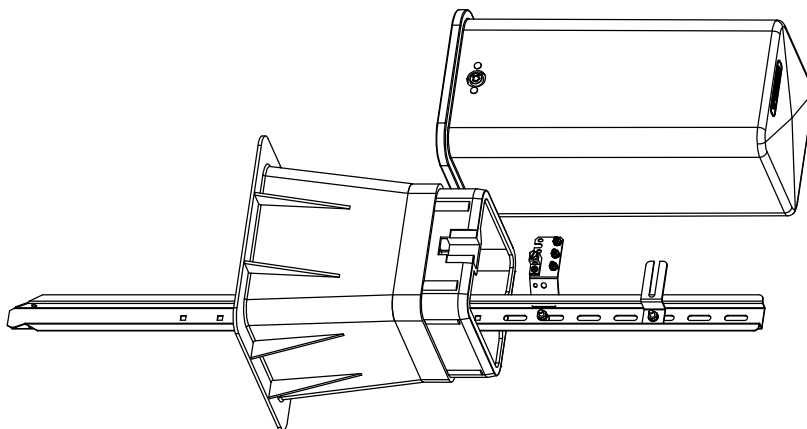

		SolidWorks 2017	
UNLESS NOTED TOLERANCE +/- .250			
MATERIAL	-	APPROVAL DATE	
DESIGNED BY	MVV	01/24/2021	
ENGINEERING	-		
MANUFACTURING	-		
MARKETING	-		
OTHER	-		
DRAWING NUMBER:		REV:	
PL08082541-1031-RS		-	
SCALE: 1:1	kerf Width .006	SHEET	1 OF 1

*Call your FiberSource Representative for type availability. Some variations may have limited availability or may be subject to minimum order.

8" SOLID BASE CUSTOM PEDESTALS

FSPL08082537-1001-RS-STBKT

8" HDPE Solid Base Pedestal configured for Expressing and Splicing Only (Splice Tray not included)

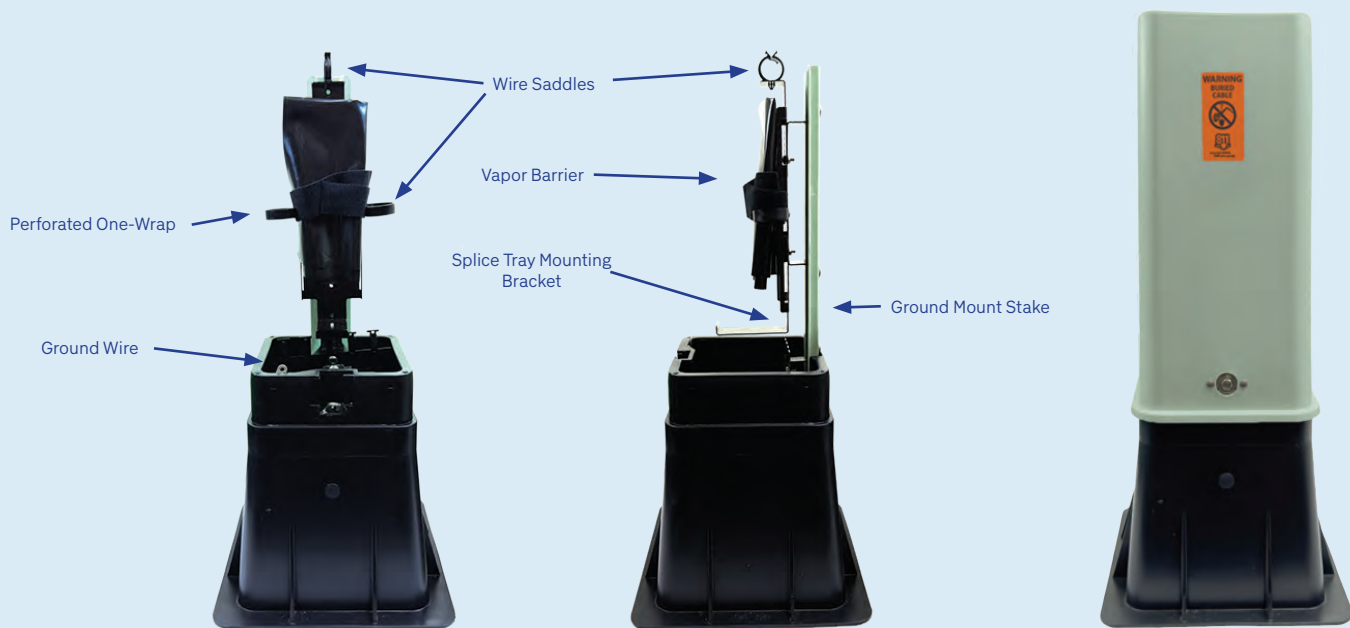

8x8x25 Solid Base Pedestal

QTY	MATERIALS INCLUDED	PART #
1	8x8x25 Solid Base Pedestal	FSPL08082537-1001-RS
1	41" Ground Mount Stake	Stake 41-R
1	Splice Tray Mounting Bracket	FSPEDSTBKT-3.75
3	Pedestal Splice Tray Mounting Clip	FSPEDSTBKTCLP
1	8" Universal Cable Clamp Fork Bracket	FSPEDFRK08BKT
1	Ground Bar with #6 Ground Tab	FS6300-01-TAB-ASSY
2	#6 Ground Strap	FSEM-8100-1510
2	Large Wire Saddle	WHC-1500-01BK
1	Fiber Wire Saddle Arrow BLK	RWS-16-01BK
1	16" x 16" 6 MIL Vapor Barrier	FSPEDVB
1	1" x 14" BLK Perforated ONE-WRAP	FSPED1X14VELCRO
2	Worm Gear Cable Clamp	FS02098
2	1/4-20x3/4 Carriage Bolts	25C75BCGS/P
4	1/4"-20x1/2" Carriage Bolts	25C50BCGS/P
8	1/4"-20 Keps Nuts	25CNKES
2	10-24x1/2" Carriage Bolts	10C50BCGS/P
2	10-24 Keps Nuts	HNK1024S
2	8-32 x 5/8" Phil Pan Screws	MPP83258S
2	8-32 Keps Nuts	8CNKES

*Pallet bag included with minimum order of 32

*Shown with optional 811 label. Custom 811 labels available

*Call your FiberSource Representative for type availability. Some variations may have limited availability or may be subject to minimum order.

8" SOLID BASE CUSTOM PEDESTALS

FSPL08082537-1001-RS-1ST

8" HDPE Solid Base Pedestal configured for Expressing and Splicing Only
(One Splice Tray included).

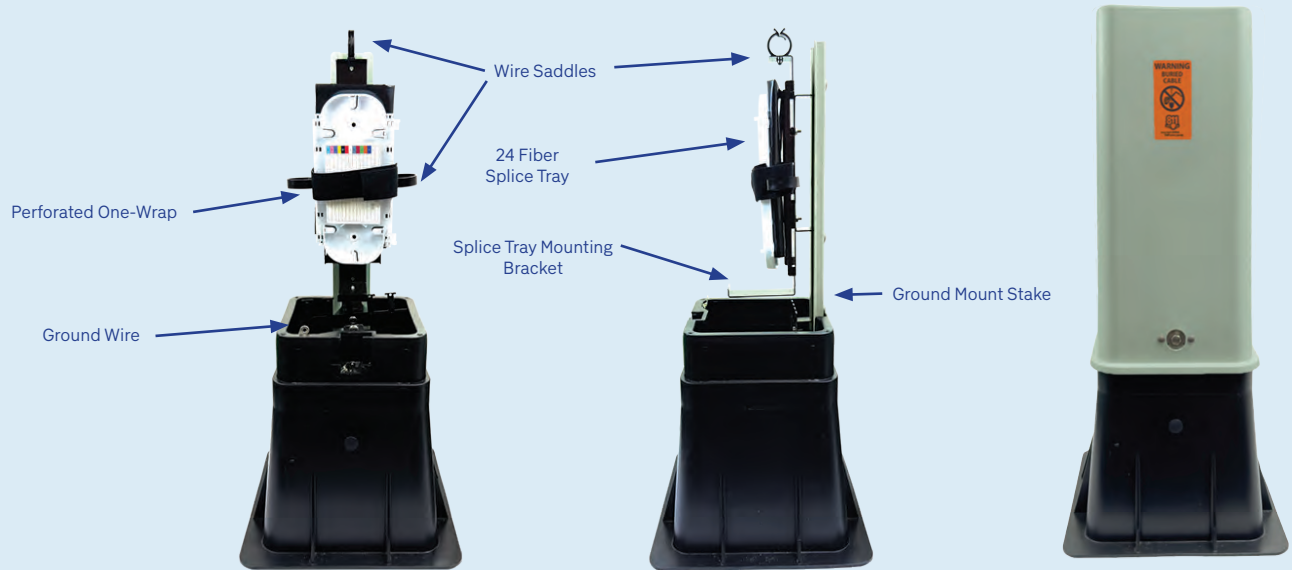

8x8x25 Solid Base Pedestal

QTY	MATERIALS INCLUDED	PART #
1	8x8x25 Solid Base Pedestal	FSPL08082537-1001-RS
1	41" Ground Mount Stake	Stake 41-R
1	Splice Tray Mounting Bracket	FSPEDSTBKT-3.75
3	Pedestal Splice Tray Mounting Clip	FSPEDSTBKTCLP
1	8" Universal Cable Clamp Fork Bracket	FSPEDFRK08BKT
1	24 Fiber Splice Tray	FS02907
1	Ground Bar with #6 Ground Tab	FS6300-01-TAB-ASSY
2	#6 Ground Strap	FSEM-8100-1510
2	Large Wire Saddle	WHC-1500-01BK
1	Fiber Wire Saddle Arrow BLK	RWS-16-01BK
1	16" x 16" 6 MIL Vapor Barrier	FSPEDVB
1	1" x 14" BLK Perforated ONE-WRAP	FSPED1X14VELCRO
2	Worm Gear Cable Clamp	FS02098
1	Vapor Barrier	FSPEDVB
2	1/4-20x3/4 Carriage Bolts	25C75BCGS/P
4	1/4"-20x1/2" Carriage Bolts	25C50BCGS/P
8	1/4"-20 Keps Nuts	25CNKES
2	10-24x1/2" Carriage Bolts	10C50BCGS/P
2	10-24 Keps Nuts	HNK1024S
2	8-32 x 5/8" Phil Pan Screws	MPP83258S
2	8-32 Keps Nuts	8CNKES

*Pallet bag included with minimum order of 32

*Shown with optional 811 label. Custom 811 labels available

*Call your FiberSource Representative for type availability. Some variations may have limited availability or may be subject to minimum order.

8" SOLID BASE CUSTOM PEDESTALS

FSPL08082537-1001-RS-6SCA

8" HDPE solid base pedestal configured for expressing and splicing with 6 SCA adapter plate and pigtails.
Splice tray not included, can be ordered separately (optional).



QTY	MATERIALS INCLUDED	PART #
1	8"x8"x25" Solid Base Pedestal	FSPL08082537-1001-RS
1	41" Ground Mount Stake	Stake 41-R
1	Splice Tray Mounting Bracket	FSPEDSTBKT-3.75
2	L-shaped Brackets	FSPL08-L-BRACKET
1	8" Universal Cable Clamp Fork Bracket	FSPEDFRK08BKT
1	16 Port SCSX Pedestal Bracket w 7SCA Adapters	FS03088-16SCSX-6SCA-ASSY
6	SC/APC Simplex SM Green Adapters	XPPSG02211
6	SCA 2mm Yellow Pigtails for Splicing	PIG-003-D-B-20-S-9
1	Ground Bar with #6 Ground Tab	FS6300-01-TAB-ASSY
2	#6 Ground Wire	FSEM-8100-1510
1	16" x 16" 6 MIL Vapor Barrier	FSPEDVB
1	1" x 14" BLK Perforated ONE-WRAP	FSPED1X14VELCRO
2	Worm Gear Cable Clamp	FS02098
4	1/4"-20x1/2" Carriage Bolts	25C50BCGS/P
4	1/4"-20 Keps Nuts	25CNKES
10	10-32x5/8 Phil Pan Screws	10F62MXOS/P

*Pallet bag included with minimum order of 32

*Shown with optional 811 label. Custom 811 labels available

*Call your FiberSource Representative for type availability. Some variations may have limited availability or may be subject to minimum order.

8" SOLID BASE CUSTOM PEDESTALS

FSPL08082537-1001-RS-8SCA

8" HDPE solid base pedestal configured for expressing and splicing with 8 SCA adapter plate and pigtails. Splice tray not included, can be ordered separately (optional).



8x8x25 Solid Base Pedestal

QTY	MATERIALS INCLUDED	PART #
1	8"x8"x25" Solid Base Pedestal	FSPL08082537-1001-RS
1	41" Ground Mount Stake	Stake 41-R
1	Splice Tray Mounting Bracket	FSPEDSTBKT-3.75
2	L-shaped Brackets	FSPL08-L-BRACKET
1	8" Universal Cable Clamp Fork Bracket	FSPEDFRK08BKT
1	16 Port SCSX Pedestal Bracket w 7SCA Adapters	FS03088-16SCSX-6SCA-ASSY
8	SC/APC Simplex SM Green Adapters	XPPSG02211
8	SCA 2mm Yellow Pigtails for Splicing	PIG-003-D-B-20-S-9
1	Ground Bar with #6 Ground Tab	FS6300-01-TAB-ASSY
2	#6 Ground Wire	FSEM-8100-1510
1	16" x 16" 6 MIL Vapor Barrier	FSPEDVB
1	1" x 14" BLK Perforated ONE-WRAP	FSPED1X14VELCRO
2	Worm Gear Cable Clamp	FS02098
4	1/4"-20x1/2" Carriage Bolts	25C50BCGS/P
4	1/4"-20 Keps Nuts	25CNKES
10	10-32x5/8 Phil Pan Screws	10F62MXOS/P

*Pallet bag included with minimum order of 32

*Shown with optional 811 label. Custom 811 labels available

*Call your FiberSource Representative for type availability. Some variations may have limited availability or may be subject to minimum order.

10" SOLID BASE PEDESTALS



Overview

The FSPL1010 series of Universal Solid Base 10"x10" HDPE Pedestals are economical ground or pad mountable pedestals that can be used for a variety of applications to splice, patch, drop, express optical fiber or coax drops to subscribers.

Pedestals are available to drop off most industry standard or common connector types including Corning Optitap® and Evolve PushLok®, Commonscope DLX, standard SC, LC, or ODVA.

Pedestals hold up to twelve 12, 24, or 48 fiber splice trays. Trays are available for single fiber or ribbon splicing. Trays are available with splitters.

Features

- Designed and tested in accordance to Telecordia GR-13-CORE
- Provides adequate protection for splices and connectors without need for a "box in a box"
- Technicians have ample 360-degree access to Universal Solid Base Pedestal with Splice Tray
- Stake is included standard.
- Cap attaches to the base using a self-actuating lock using a Bellcore 216 Hex Lock Can Wrench
- Accommodates up to 288 spliced fibers. Can express through up to 432 Ribbon or 288 loose tube.
- HDPE Outer Housing



Standard Green

Forest Green

*Optitap® and Evolv Pushlok® are registered trademarks of Corning Optical Communications

*Call your FiberSource Representative for type availability. Some variations may have limited availability or may be subject to minimum order.

10" SOLID BASE PEDESTALS

- Accepts Most Splice Tray Brands
- A wide variety of accessories are available for splicing, grounding, and patching.
- All Stainless-Steel Hardware
- Available LGX bracket provides mounting capability for Coex modules, cassettes, WDM's, Splitters, adapter plates
- Stake mounts internally
- Tapered base helps keep ped erect and secure with or without stake.
- Square design provides more usable working space than similar size round pedestals
- Standard 811 Label is available. Custom labels are also available.
- Available in Light Green (Standard) or Forest (Dark) Green (Special Order).
- MADE IN USA Meets Buy America & Buy American ACT and Local and State Requirements for All Grants

Benefits

- Reduces Installation Time
- Reduced cost compared to handhole or aerial terminal and splice points.
- Versatile design allows base unit to be customized for virtually any application, reducing inventory costs.
- Provides protection for fiber splices and connectors from dirt, water, flying insects, rodents, floods
- Allows easy access to splices, drops, and terminals.
- Scalable Architecture Allows Growth To Match User Take-Rate. Drops can be added easily without disturbing other subscribers.
- Compatible with existing plant.
- Slim profile and unobtrusive.
- Ground mount, or Vault Applications.

Refer to ordering guide for pedestal configuration and accessory part number.

Size	10"x10"x25", 10"x10"x31", 10"x10"x35"	
Drop (Quantity)	12	
Splitters	1X4, 1X8, 1X16, 1X32	
12 Fiber Ribbon Storage	72 Ribbons	
Loose Tube Storage (14 ft)	24 Tubes	
Splice tray Capacity	12 Fibers / Tray	72
	24 Fibers / Tray	144
	48 Fibers / Tray	288
	12 Ribbons / Tray	864

*Call your FiberSource Representative for type availability. Some variations may have limited availability or may be subject to minimum order.

10" SOLID BASE PEDESTALS

FSPL10103137-1001-RS

Plain HDPE Solid Base Pedestal for Holding Closures or Terminals with Two OSB Brackets (unmounted).



QTY	MATERIALS INCLUDED	PART #
1	10x10x32 Solid Base Pedestal	FSPL10103137-1001-RS
1	41" Ground Mount Stake	Stake 41-R
2	Center Mount Bracket and Mounting Hardware	OSB-2-R
2	1/4"-20x3/4" Carriage Bolts	25C75BCGS/P
1	1/4"-20x1/2" Carriage Bolts	25C50BCGS/P
3	1/4"-20 Keps Nuts	25CNKES

*Pallet bag included with minimum order of 24

*Shown with optional 811 label. Custom 811 labels available

*Call your FiberSource Representative for type availability. Some variations may have limited availability or may be subject to minimum order.

10" SOLID BASE PEDESTALS

Notes:	
--------	--

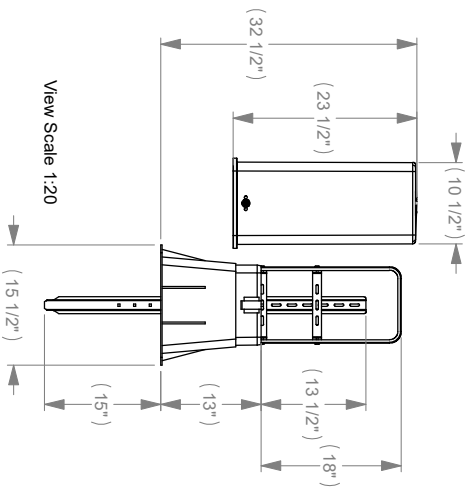
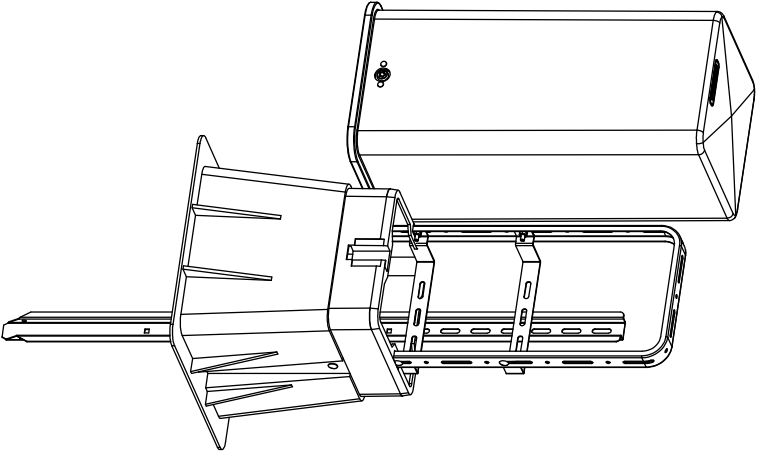

SolidWorks 2017		DIVERSIFIED CONTROL, INC.	
UNLESS NOTED TOLERANCE: +/- .250		3333 California Road Orchard Park, NY 14127	
MATERIAL:	-	DATE	TITLE:
DRAWN BY	AJK	05/28/99	PED-PLST, GREEN, SL, +A, STK41
ENGINEERING	Mike	06/01/99	DRAWING NUMBER:
MANUFACTURING	Garrick	06/01/99	PL10103137-1001-RS
MARKETING	Terri	06/01/99	REV: E2
OTHER	-	-	SCALE: 1:10
			Key/Wght: .006
			SHEET 1 OF 1

REV.	DESCRIPTION	REVISIONS	DATE	CHG'D BY	APP'D BY
------	-------------	-----------	------	----------	----------

*Call your FiberSource Representative for type availability. Some variations may have limited availability or may be subject to minimum order.

10" SOLID BASE PEDESTALS

FSPL10103137-1003-RS

Plain HDPE Solid Base Pedestal for Holding Closures or Terminals with Two OSB 3-10R Brackets (Unmounted).



QTY	MATERIALS INCLUDED	PART #
1	10x10x32 Solid Base Pedestal	FSPL10103137-1003-RS
1	41" Ground Mount Stake	Stake 41-R
2	Offset Mounting Brackets	OSB-2-R
2	1/4"-20x3/4" Carriage Bolts	25C75BCGS/P
1	1/4"-20x1/2" Carriage Bolts	25C50BCGS/P
3	1/4"-20 Keps Nuts	25CNKES

*Pallet bag included with minimum order of 24

*Shown with optional 811 label. Custom 811 labels available

*Call your FiberSource Representative for type availability. Some variations may have limited availability or may be subject to minimum order.

10" SOLID BASE PEDESTALS

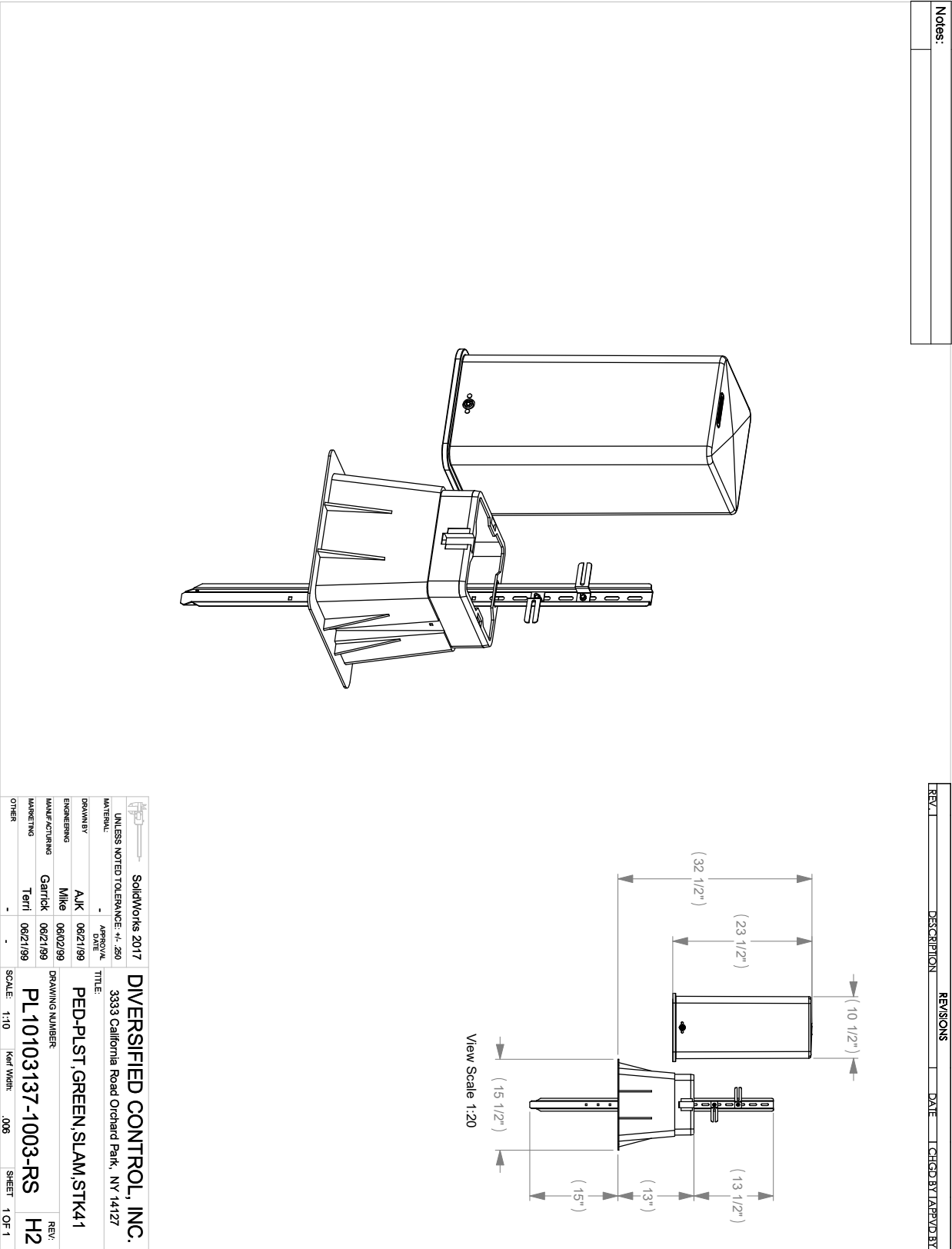

*Call your FiberSource Representative for type availability. Some variations may have limited availability or may be subject to minimum order.

10" SOLID BASE PEDESTALS

FSPL10103141-1016-RS

Plain HDPE Solid Base Pedestal for Holding Closures or Terminals with Two Brackets and One Cable Clamp Tie Off Bracket (unmounted).

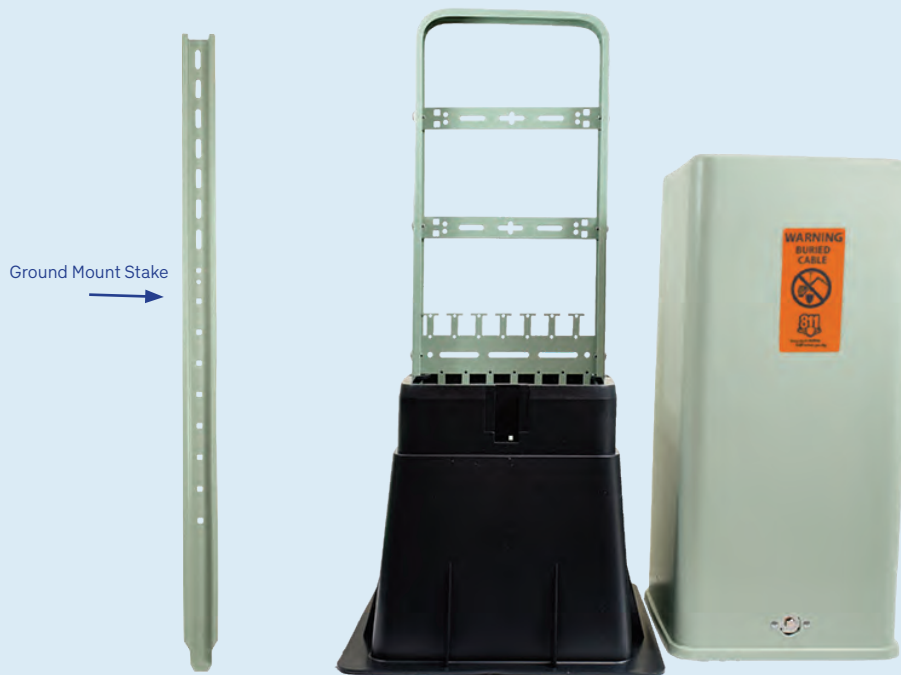

QTY	MATERIALS INCLUDED	PART #
1	10x10x32 Solid Base Pedestal	FSPL10103141-1016-RS
1	41" Ground Mount Stake	Stake 41-R
2	Center Mount Bracket and Mounting Hardware	OSB-2-R
1	10" Pedestal Drop Clamp Bracket	592-R
2	1/4"-20x3/4" Carriage Bolts	25C75BCGS/P
1	1/4"-20x1/2" Carriage Bolts	25C50BCGS/P
3	1/4"-20 Keps Nuts	25CNKES

*Pallet bag included with minimum order of 24

*Shown with optional 811 label. Custom 811 labels available

*Call your FiberSource Representative for type availability. Some variations may have limited availability or may be subject to minimum order.

10" SOLID BASE PEDESTALS

Notes:

REV.	DESCRIPTION	REVISION	DATE	CHECKED BY	APP'D BY
------	-------------	----------	------	------------	----------

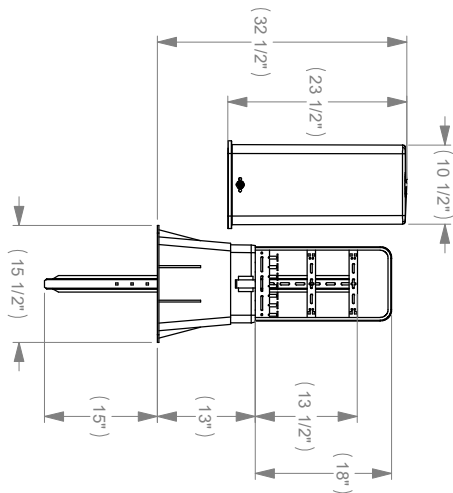
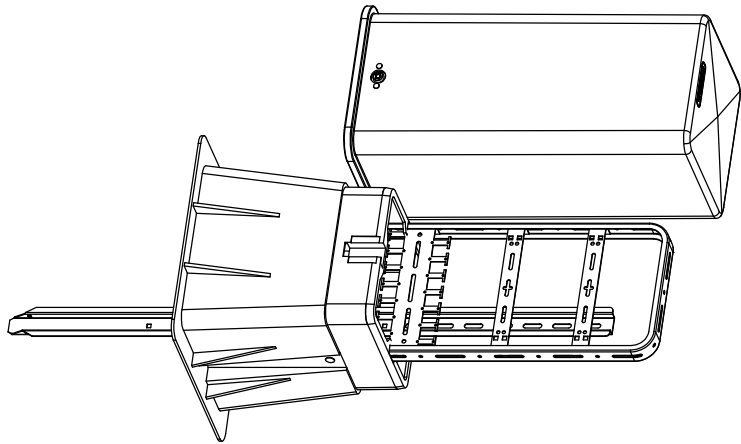

SolidWorks 2017		DIVERSIFIED CONTROL, INC.	
UNLESS NOTED TOLERANCE: +/- .250		3333 California Road Orchard Park, NY 14127	
MATERIAL	-	APPROVAL DATE	-
DRAWN BY	ALJK	05/25/21	
ENGINEERING	-		
MANUFACTURING	-		
OTHER	-		
DRAWING NUMBER: PL10103141-1016-RS		REV: F	
SCALE: 1:10		SHEET 1 OF 1	

*Call your FiberSource Representative for type availability. Some variations may have limited availability or may be subject to minimum order.

10" SOLID BASE PEDESTALS

FSPL10103141-1021-RS

10" HDPE hoopless solid base pedestal with ground mount stake.



QTY	MATERIALS INCLUDED	PART #
1	10x10x32 Solid Base Pedestal	FSPL10103137-1001-RS
1	41" Ground Mount Stake	Stake 41-R

*Pallet bag included with minimum order of 24

*Shown with optional 811 label. Custom 811 labels available

*Call your FiberSource Representative for type availability. Some variations may have limited availability or may be subject to minimum order.

10" SOLID BASE PEDESTALS

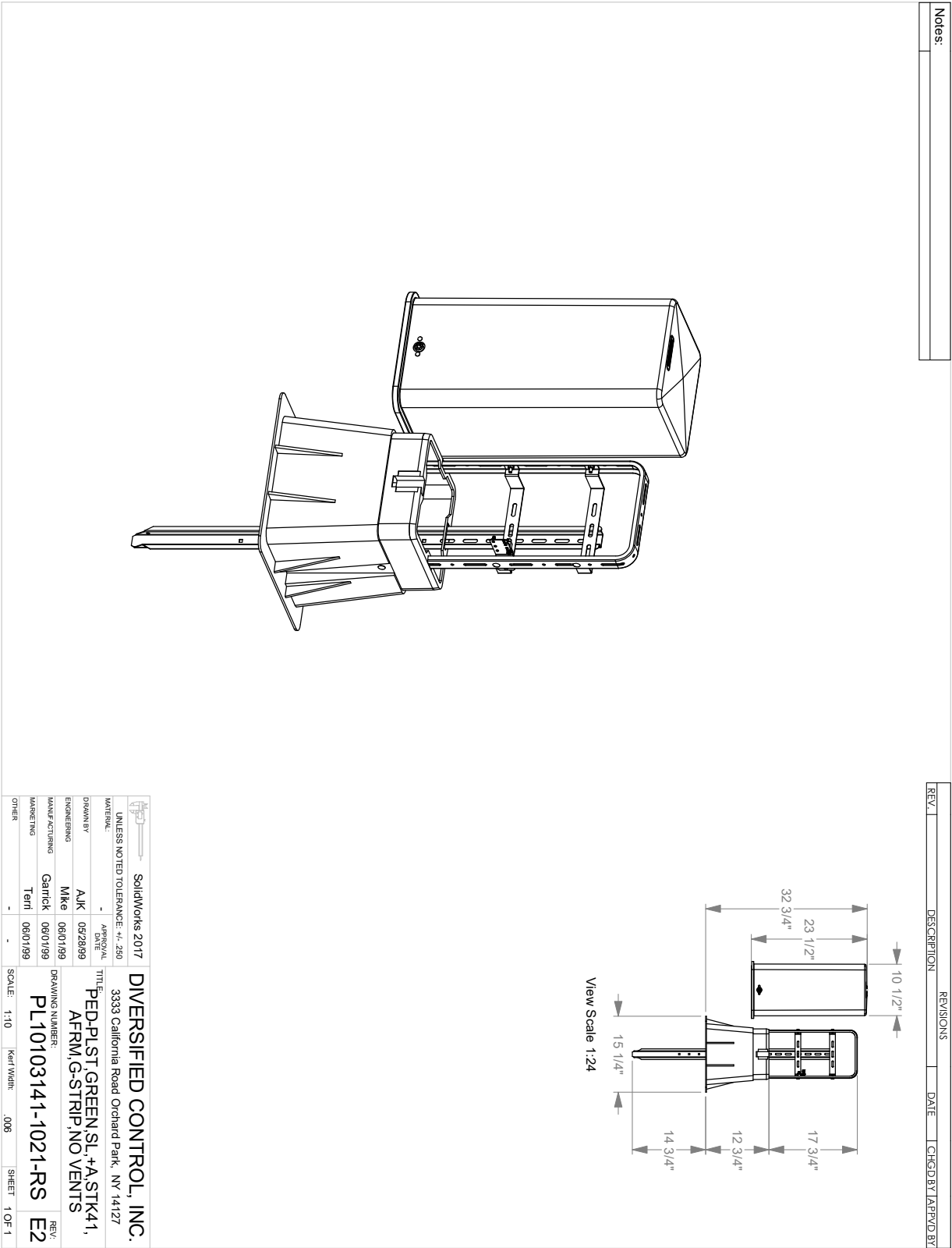

*Call your FiberSource Representative for type availability. Some variations may have limited availability or may be subject to minimum order.

10" SOLID BASE PEDESTALS

FSPL10103141-1022-RS

10" HDPE hoopless solid base pedestal with ground mount stake.



QTY	MATERIALS INCLUDED	PART #
1	10x10x32 Solid Base Pedestal	FSPL10103137-1001-RS
1	41" Ground Mount Stake	Stake 41-R
2	1/4"-20x3/4" Carriage Bolts	25C75BCGS/P
3	1/4"-20 Keps Nuts	25CNKES

*Pallet bag included with minimum order of 24

*Shown with optional 811 label. Custom 811 labels available

*Call your FiberSource Representative for type availability. Some variations may have limited availability or may be subject to minimum order.

10" SOLID BASE PEDESTALS

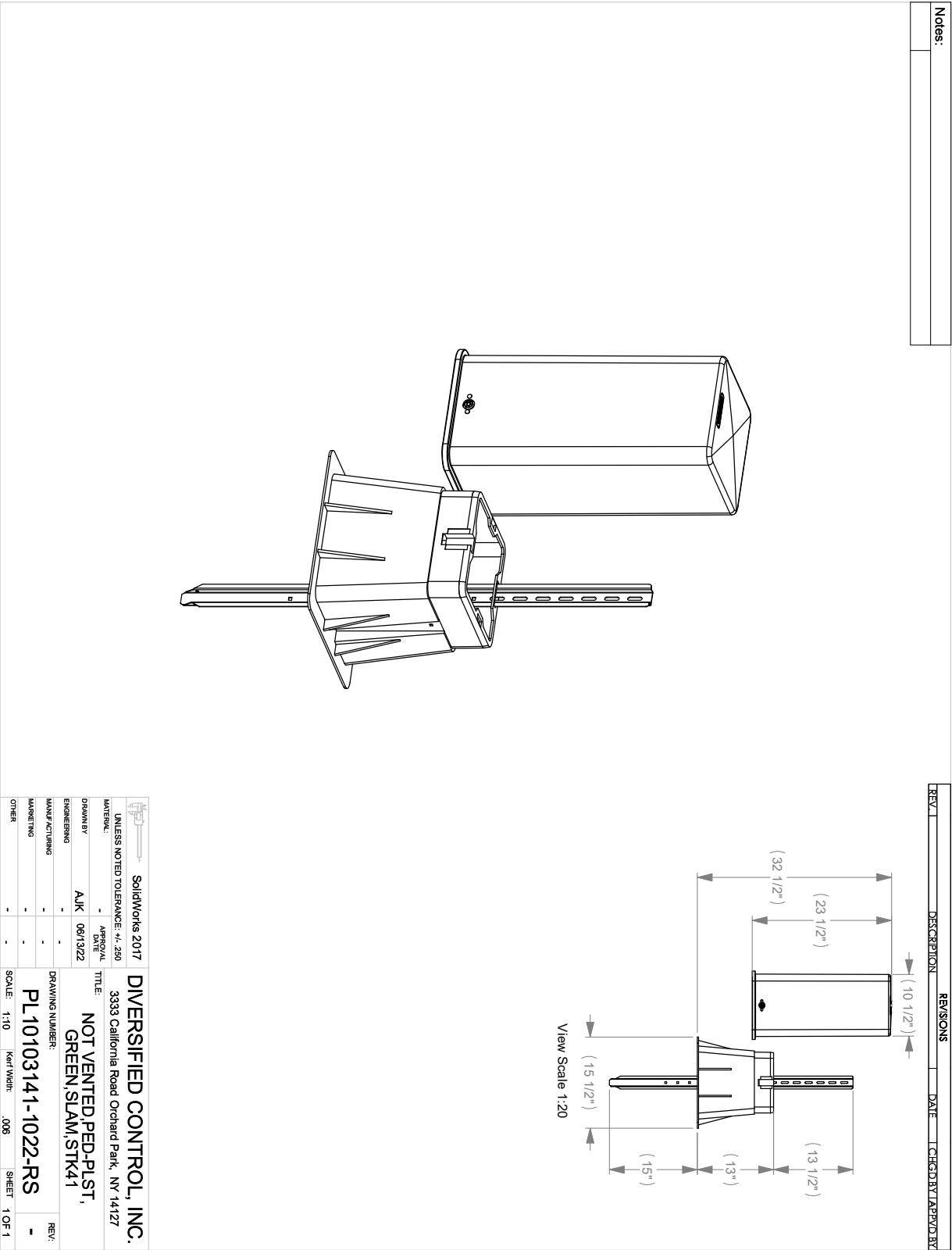

*Call your FiberSource Representative for type availability. Some variations may have limited availability or may be subject to minimum order.

10" SOLID BASE PEDESTALS

FSPL10103541-1017-RS

HDPE Solid Base Tall Pedestal, Unvented Green 10" x 10" x 35," with Ground Stake, Guide Bracket, Bracket for tying off drop cables, and 2 brackets for an optional Splice Tray or Adapter Housing.

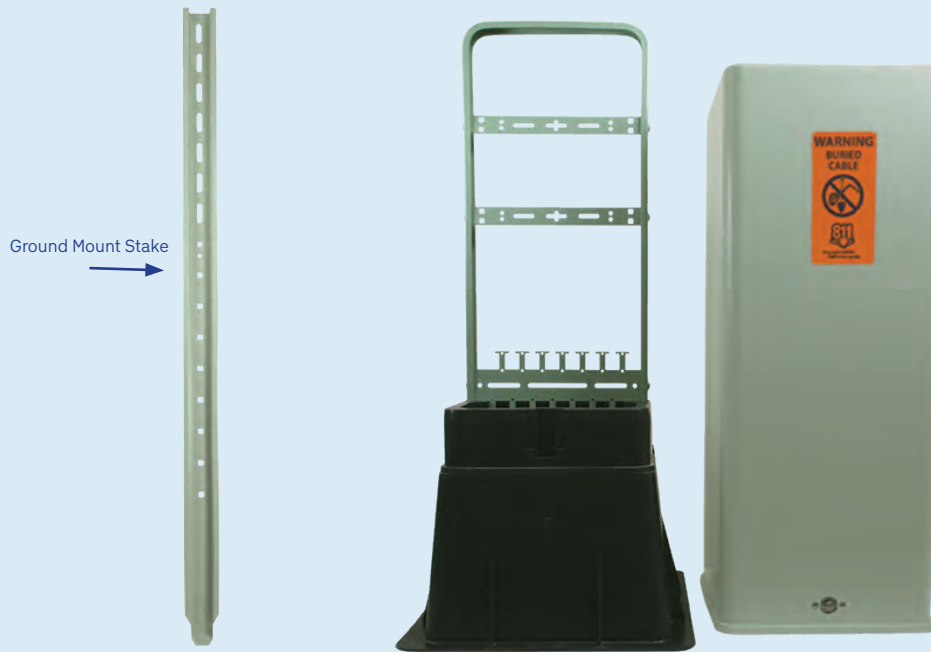

QTY	MATERIALS INCLUDED	PART #
1	10x10x35 Solid Base Pedestal	FSPL10103541-1017-RS
1	41" Ground Mount Stake	Stake 41-R
2	Center Mount Bracket and Mounting Hardware	BRKT 591-R
1	10" Pedestal Drop Clamp Bracket	592-R
2	1/4"-20x3/4" Carriage Bolts	25C75BCGS/P
1	1/4"-20x1/2" Carriage Bolts	25C50BCGS/P
3	1/4"-20 Keps Nuts	25CNKES

*Pallet bag included with minimum order of 24

*Shown with optional 811 label. Custom 811 labels available

*Call your FiberSource Representative for type availability. Some variations may have limited availability or may be subject to minimum order.

10" SOLID BASE PEDESTALS

REV		DESCRIPTION		DATE		CHGD BY		APPVD BY	
REVISIONS									

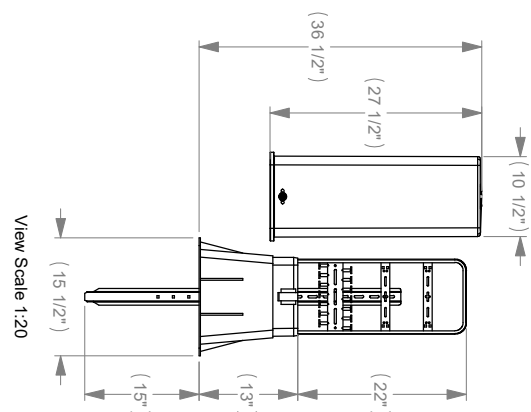

 SolidWorks 2017		DIVERSIFIED CONTROL, INC.	
UNLESS NOTED TOLERANCE: +/- .250 MATERIAL: - APPROVAL DATE: 05/03/22		3333 California Road Orchard Park, NY 14127 TITLE: NOT VENTED, RED-PI ST, SPECIAL, GREEN, SLAM(2299) +A, STK41	
DRAWN BY: AJK ENGINEERING: - MANUFACTURING: - MARKETING: - OTHER: -		DRAWING NUMBER: PL10103541-1017-RS SCALE: 1:10 K&L Width: .006 SHEET 1 OF 1 REV: A1	

*Call your FiberSource Representative for type availability. Some variations may have limited availability or may be subject to minimum order.

10" SOLID BASE PEDESTALS

FSPL10103541-1018-RS

10" HDPE hoopless solid base pedestal with ground mount stake.



QTY	MATERIALS INCLUDED	PART #
1	10x10x32 Solid Base Pedestal	FSPL10103541-1017-RS
1	41" Ground Mount Stake	Stake 41-R
2	1/4"-20x3/4" Carriage Bolts	25C75BCGS/P
3	1/4"-20 Keps Nuts	25CNKES

*Pallet bag included with minimum order of 24

*Shown with optional 811 label. Custom 811 labels available

*Call your FiberSource Representative for type availability. Some variations may have limited availability or may be subject to minimum order.

10" SOLID BASE PEDESTALS

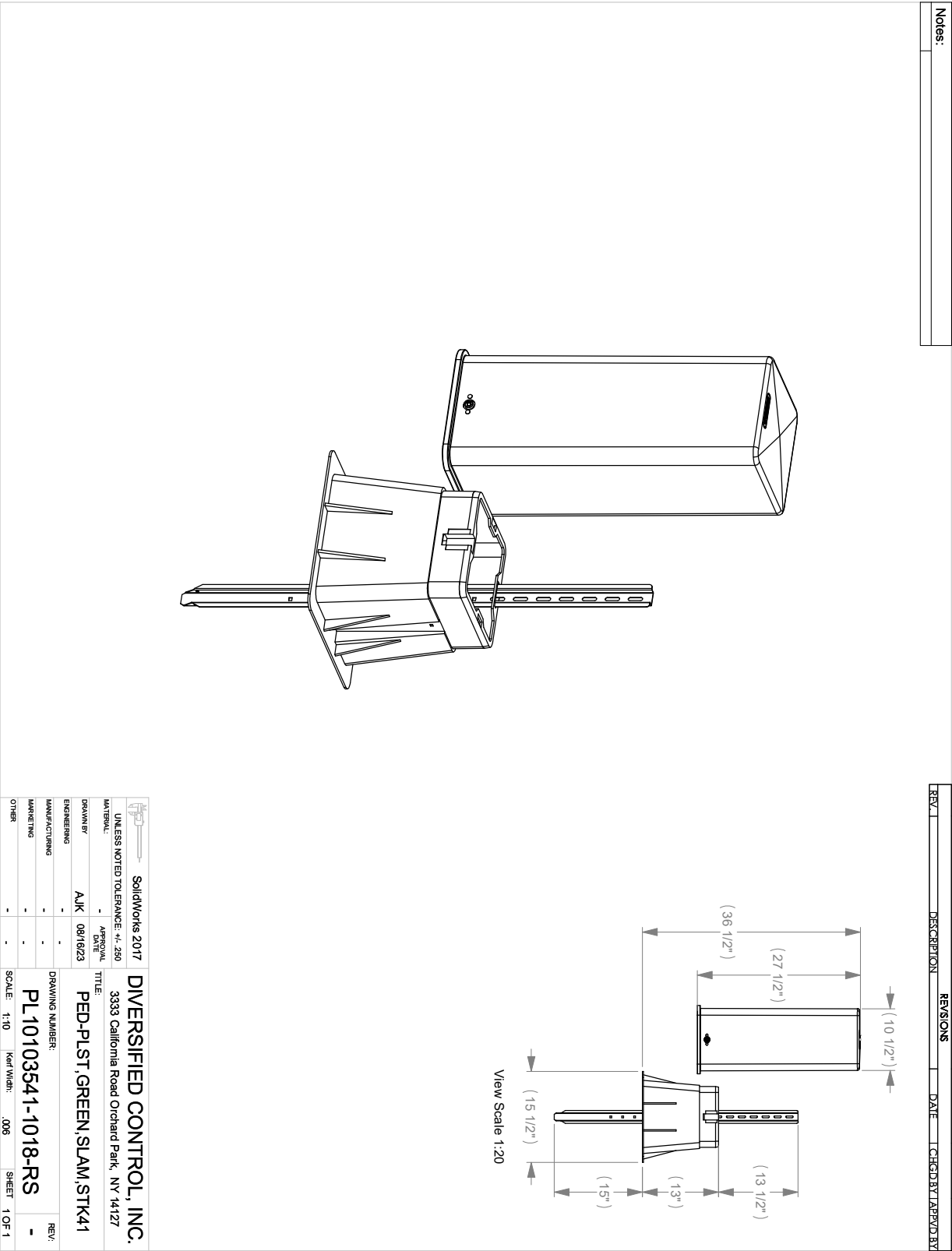

*Call your FiberSource Representative for type availability. Some variations may have limited availability or may be subject to minimum order.

10" SOLID BASE PEDESTALS

FSPL10103548-1001-RS

HDPE Solid Base Tall Pedestal, Unvented Green 10" x 10" x 35," with Ground Stake, Guide Bracket, Bracket for tying off drop cables, and 2 brackets for an optional Splice Tray or Adapter Housing.



QTY	MATERIALS INCLUDED	PART #
1	10x10x35 Solid Base Pedestal	FSPL10103548-1018-RS
1	41" Ground Mount Stake	Stake 41-R
2	Center Mount Bracket and Mounting Hardware	BRKT 591-R
1	10" Pedestal Drop Clamp Bracket	592-R
2	1/4"-20x3/4" Carriage Bolts	25C75BCGS/P
1	1/4"-20x1/2" Carriage Bolts	25C50BCGS/P
3	1/4"-20 Keps Nuts	25CNKES

*Pallet bag included with minimum order of 24

*Shown with optional 811 label. Custom 811 labels available

*Call your FiberSource Representative for type availability. Some variations may have limited availability or may be subject to minimum order.

10" SOLID BASE PEDESTALS

Notes:

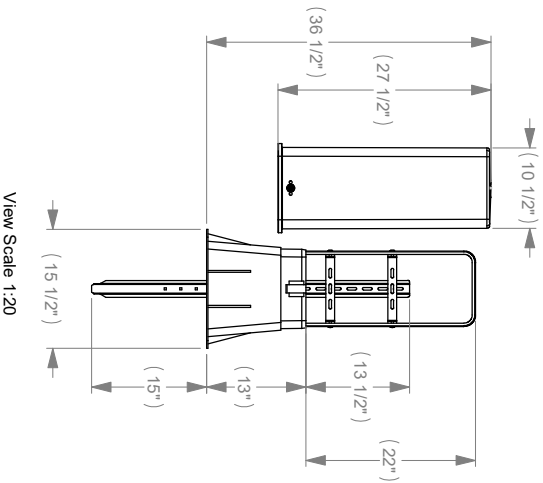
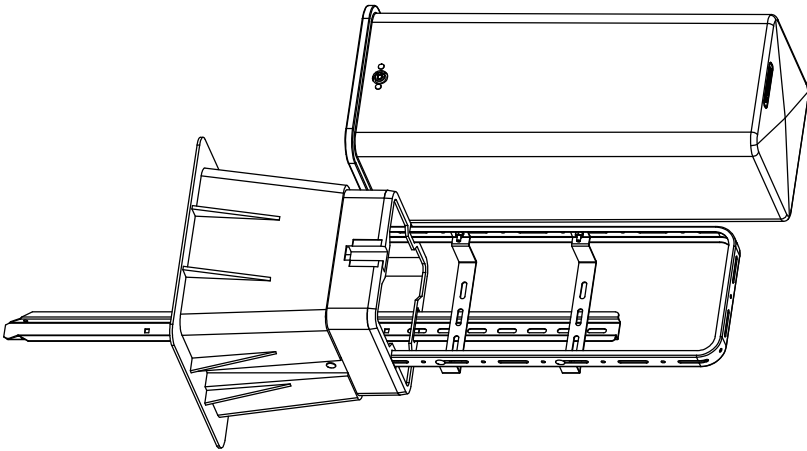

SolidWorks 2017		DIVERSIFIED CONTROL, INC.	
UNLESS NOTED TOLERANCE: +/- .250		3333 California Road Orchard Park, NY 14127	
MATERIAL	-	APPROVAL	TITLE
DRAWN BY	AJK	08/29/00	PED-PLST GREEN,SL,+A,STK41
ENGINEERING	Mike	08/30/99	
MANUFACTURING	Gartick	08/30/99	
MARKETING	Terri	08/30/99	
OTHER	-	-	
DRAWING NUMBER:		REV:	
PL10103548-1001-RS		F2	
SCALE: 1:10		SHEET 1 OF 1	

*Call your FiberSource Representative for type availability. Some variations may have limited availability or may be subject to minimum order.

10" SOLID BASE CUSTOM PEDESTALS

FSPL10103141-1016-RS-STBKT

10" HDPE Solid Base Pedestal configured for expressing and splicing.
Splice tray not included.

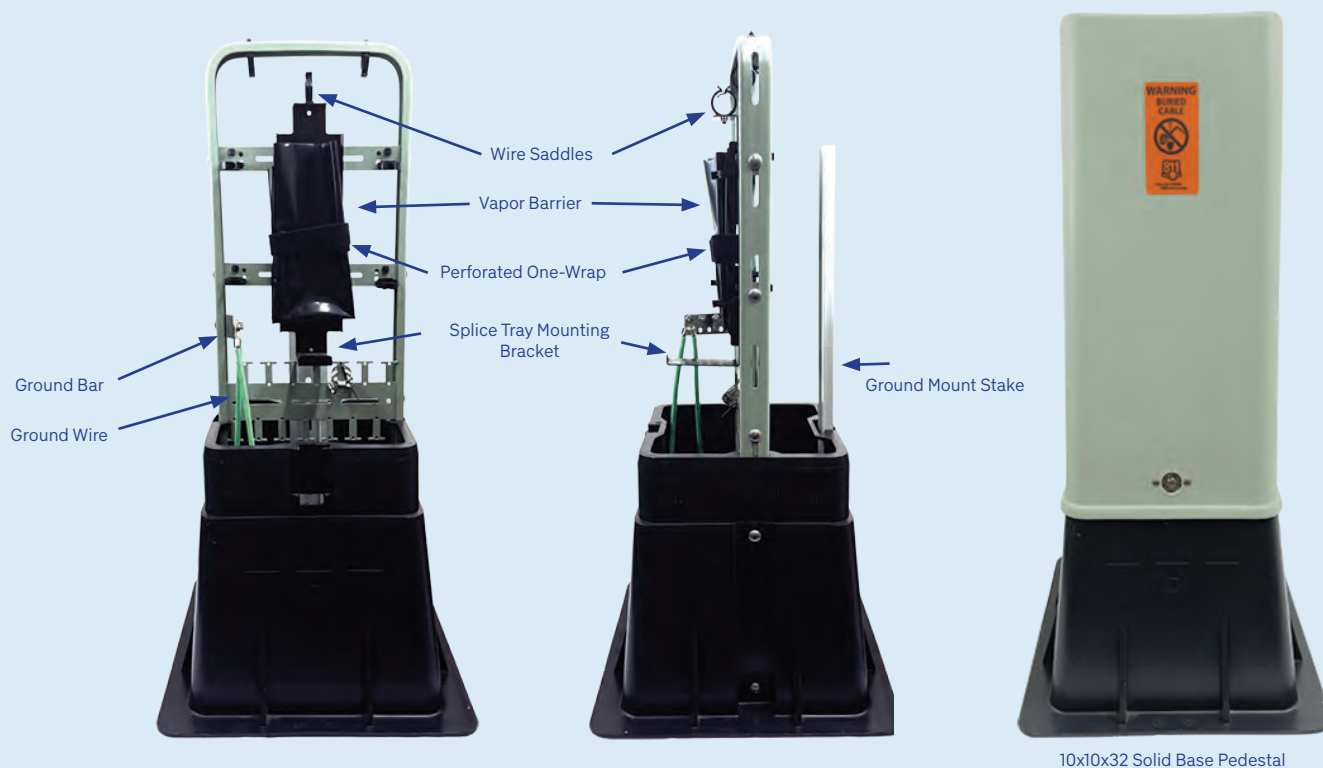

QTY	MATERIALS INCLUDED	PART #
1	10x10x32 Solid Base Pedestal	FSPL10103141-1016-RS
1	41" Ground Mount Stake	Stake 41-R
1	Splice Tray Mounting Bracket	FSPEDSTBKT-3.75
1	Ground Bar with #6 Ground Tab	FS6300-01-TAB-ASSY
2	#6 Ground Strap	FSEM-8100-1510
11	Fiber Wire Saddle Arrow BLK	RWS-16-01BK
1	16" x 16" 6 MIL Vapor Barrier	FSPEDVB
1	1" x 14" BLK Perforated ONE-WRAP	FSPED1X14VELCRO
2	Worm Gear Cable Clamp	FS02098
4	1/4"-20x1/2" Carriage Bolts	25C50BCGS/P
8	1/4"-20 Keps Nuts	25CNKES
2	10-24x1/2" Carriage Bolts	10C50BCGS/P
2	10-24 Keps Nuts	HNK1024S

*Pallet bag included with minimum order of 24

*Shown with optional 811 label. Custom 811 labels available

*Call your FiberSource Representative for type availability. Some variations may have limited availability or may be subject to minimum order.

10" SOLID BASE CUSTOM PEDESTALS

FSPL10103141-1016-RS-1ST

10" HDPE Solid Base Pedestal configured for expressing, patching, and splicing.
Includes one 24 fiber splice tray.

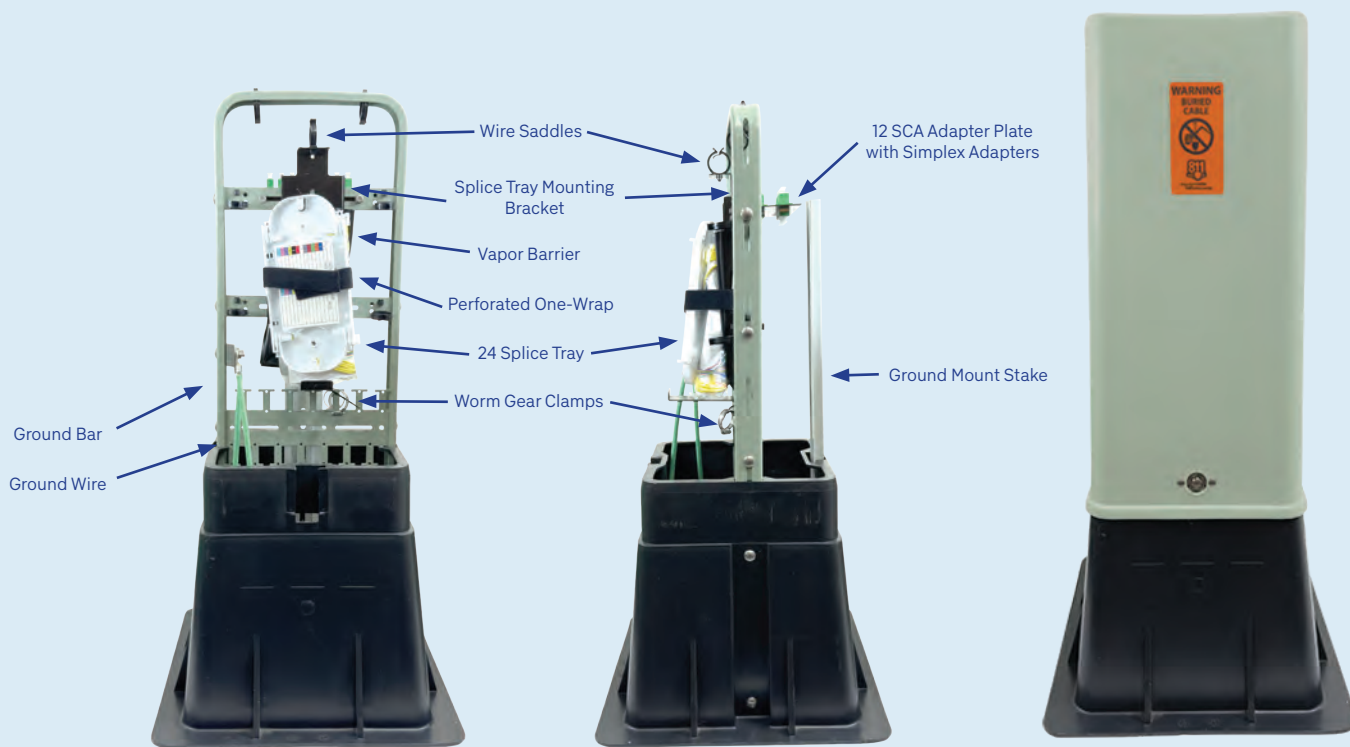

10x10x32 Solid Base Pedestal

QTY	MATERIALS INCLUDED	PART #
1	10x10x32 Solid Base Pedestal	FSPL10103141-1016-RS
1	41" Ground Mount Stake	Stake 41-R
1	Splice Tray Mounting Bracket	FSPEDSTBKT-3.75
1	24 Fiber Splice Tray	FS02907
1	12 SCA Adapter Plate with Simplex Adapters	FS0388-16SCASX-ASSY
1	1 x 12 Microunitube Fiber Pigtails	XPCC01749
1	Ground Bar with #6 Ground Tab	FS6300-01-TAB-ASSY
2	#6 Ground Wire	FSEM-8100-1510
1	16" x 16" 6 MIL Vapor Barrier	FSPEDVB
1	1" x 14" BLK Perforated ONE-WRAP	FSPED1X14VELCRO
11	Fiber Wire Saddle Arrow BLK	RWS-16-01BK
2	Worm Gear Cable Clamp	FS02098
1	1/4"-20x1/2" Carriage Bolts	25C50BCGS/P
1	1/4"-20 Keps Nuts	25CNKES
2	10-24x1/2" Carriage Bolts	10C50BCGS/P
2	10-24 Keps Nuts	HNK1024S

*Pallet bag included with minimum order of 24

*Shown with optional 811 label. Custom 811 labels available

*Call your FiberSource Representative for type availability. Some variations may have limited availability or may be subject to minimum order.

10" SOLID BASE CUSTOM PEDESTALS

FSPL10103141-1016-RS-2OSPSCA

HDPE SOLID BASE PEDESTAL for Expressing, Splicing (Customer Provides Splice Tray), and Patching with 2OSPSCA Bracket Assembly.

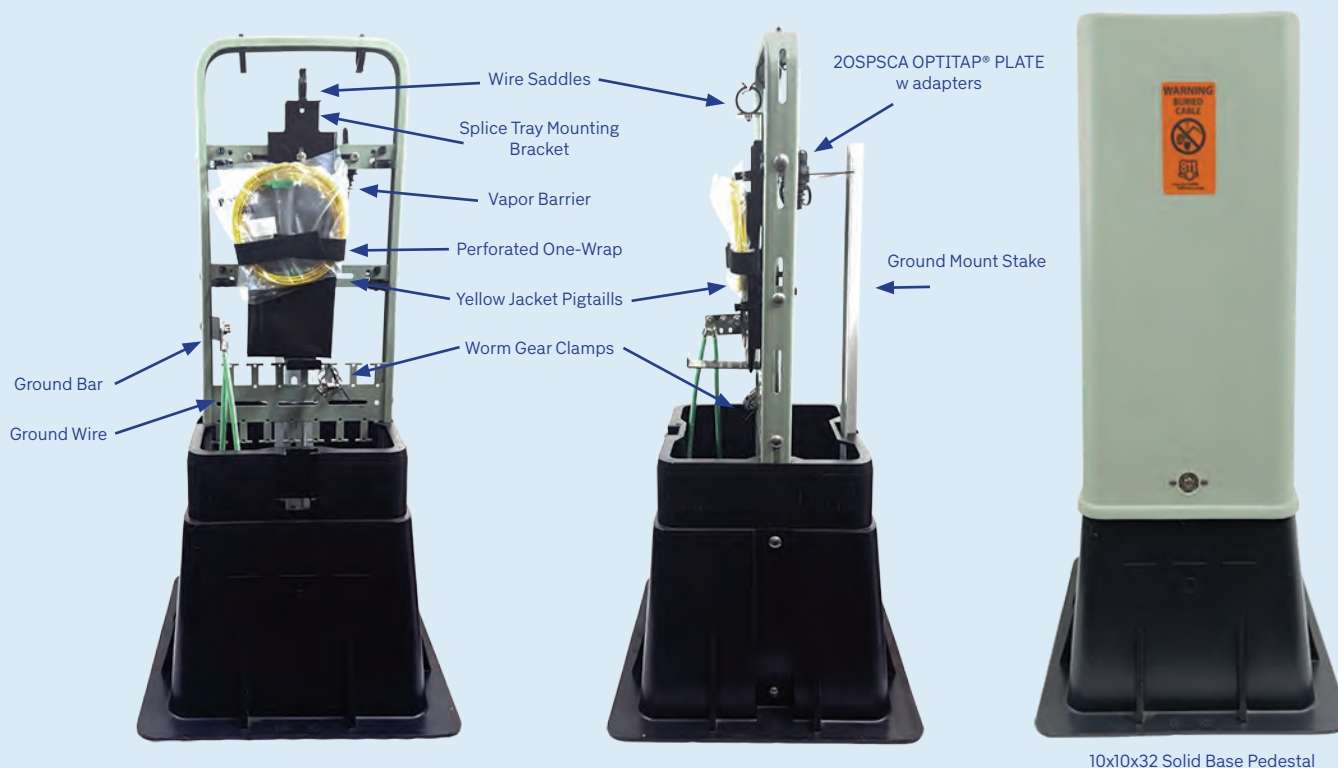

QTY	MATERIALS INCLUDED	PART #
1	10x10x32 Solid Base Pedestal	FSPL10103141-1016-RS
1	41" Ground Mount Stake	Stake 41-R
1	Splice Tray Mounting Bracket	FSPEDSTBKT-3.75
1	2OSPSCA Pedestal Optitap Plate w/ Adapters	FS03089-2OSPSCA-ASSY
2	4 x 2mm Yellow Jacket 3m long Pigtaills	PIG-003-D-B-20-S-9
1	Ground Bar with #6 Ground Tab	FS6300-01-TAB-ASSY
2	#6 Ground Wire	FSEM-8100-1510
1	16" x 16" 6 MIL Vapor Barrier	FSPEDVB
1	1" x 14" BLK Perforated ONE-WRAP	FSPED1X14VELCRO
11	Fiber Wire Saddle Arrow BLK	RWS-16-01BK
2	Worm Gear Cable Clamp	FS02098
1	1/4"-20x1/2" Carriage Bolts	25C50BCGS/P
5	1/4"-20 Keps Nuts	25CNKES
2	10-24x1/2" Carriage Bolts	10C50BCGS/P
2	10-24 Keps Nuts	HNK1024S
2	10-32x1/2" Hex Head Screws	MHFS103212S

*Pallet bag included with minimum order of 24

*Shown with optional 811 label. Custom 811 labels available

*Optitap® is a registered trademark of Corning Optical Communications

*Call your FiberSource Representative for type availability. Some variations may have limited availability or may be subject to minimum order.

10" SOLID BASE CUSTOM PEDESTALS

FSPL10103141-1016-RS-4OSPSCA

HDPE Solid Base Pedestal for Expressing, Splicing (Customer Provides Splice Tray), and Patching with 4OSPSCA Bracket Assembly.

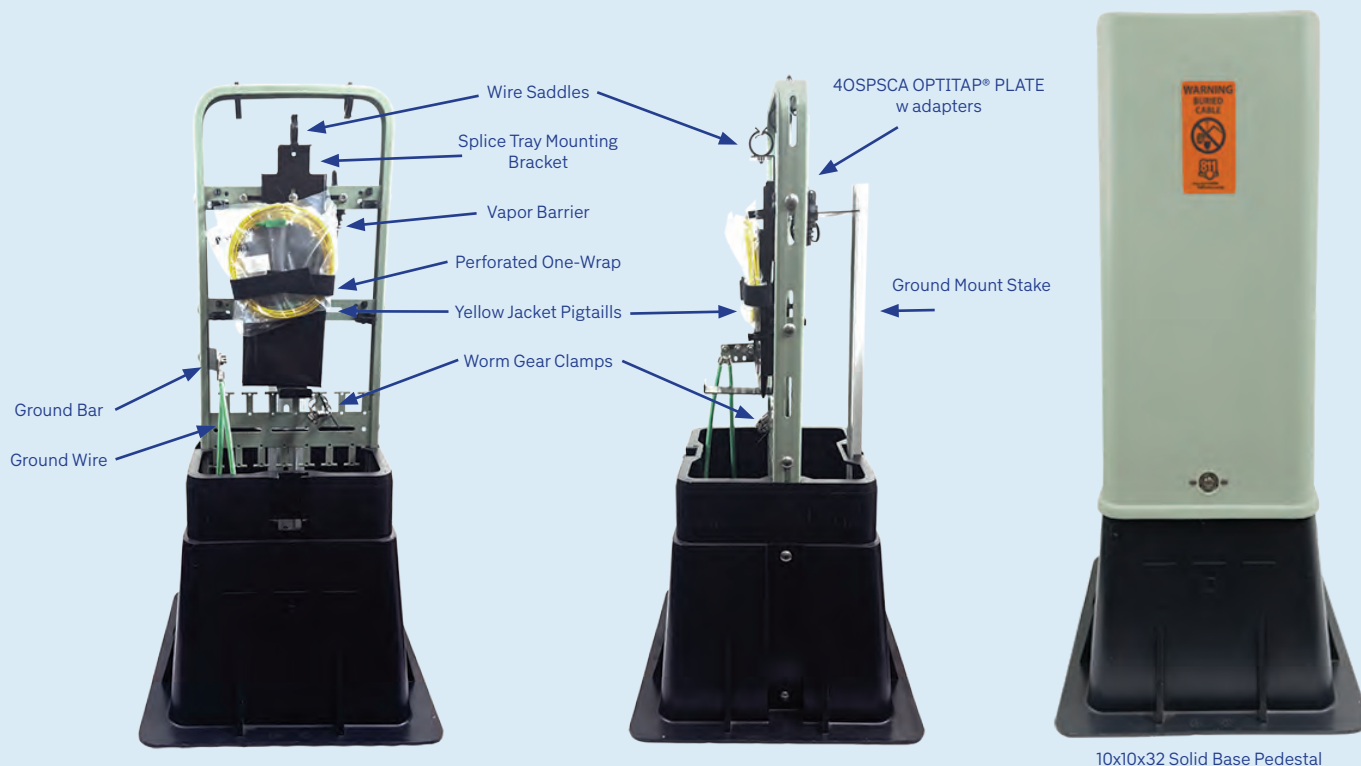

QTY	MATERIALS INCLUDED	PART #
1	10x10x32 Solid Base Pedestal	FSPL10103141-1016-RS
1	41" Ground Mount Stake	Stake 41-R
1	Splice Tray Mounting Bracket	FSPEDSTBKT-3.75
1	4OSPSCA Pedestal Optitap Plate w/ Adapters	FS03089-4OSPSCA-ASSY
4	4 x 2mm Yellow Jacket 3m long Pigtaills	PIG-003-D-B-20-S-9
1	Ground Bar with #6 Ground Tab	FS6300-01-TAB-ASSY
2	#6 Ground Wire	FSEM-8100-1510
1	16" x 16" 6 MIL Vapor Barrier	FSPEDVB
1	1" x 14" BLK Perforated ONE-WRAP	FSPED1X14VELCRO
11	Fiber Wire Saddle Arrow BLK	RWS-16-01BK
2	Worm Gear Cable Clamp	FS02098
1	1/4"-20x1/2" Carriage Bolts	25C50BCGS/P
5	1/4"-20 Keps Nuts	25CNKES
2	10-24x1/2" Carriage Bolts	10C50BCGS/P
2	10-24 Keps Nuts	HNK1024S
2	10-32x1/2" Hex Head Screws	MHFS103212S

*Pallet bag included with minimum order of 24

*Shown with optional 811 label. Custom 811 labels available

*Optitap® is a registered trademark of Corning Optical Communications

*Call your FiberSource Representative for type availability. Some variations may have limited availability or may be subject to minimum order.

10" SOLID BASE CUSTOM PEDESTALS

FSPL10103141-1016-RS-8OSPSCA

10" HDPE Solid Base Pedestal for Expressing, Splicing, and Patching (Customer Provides Splice Tray).

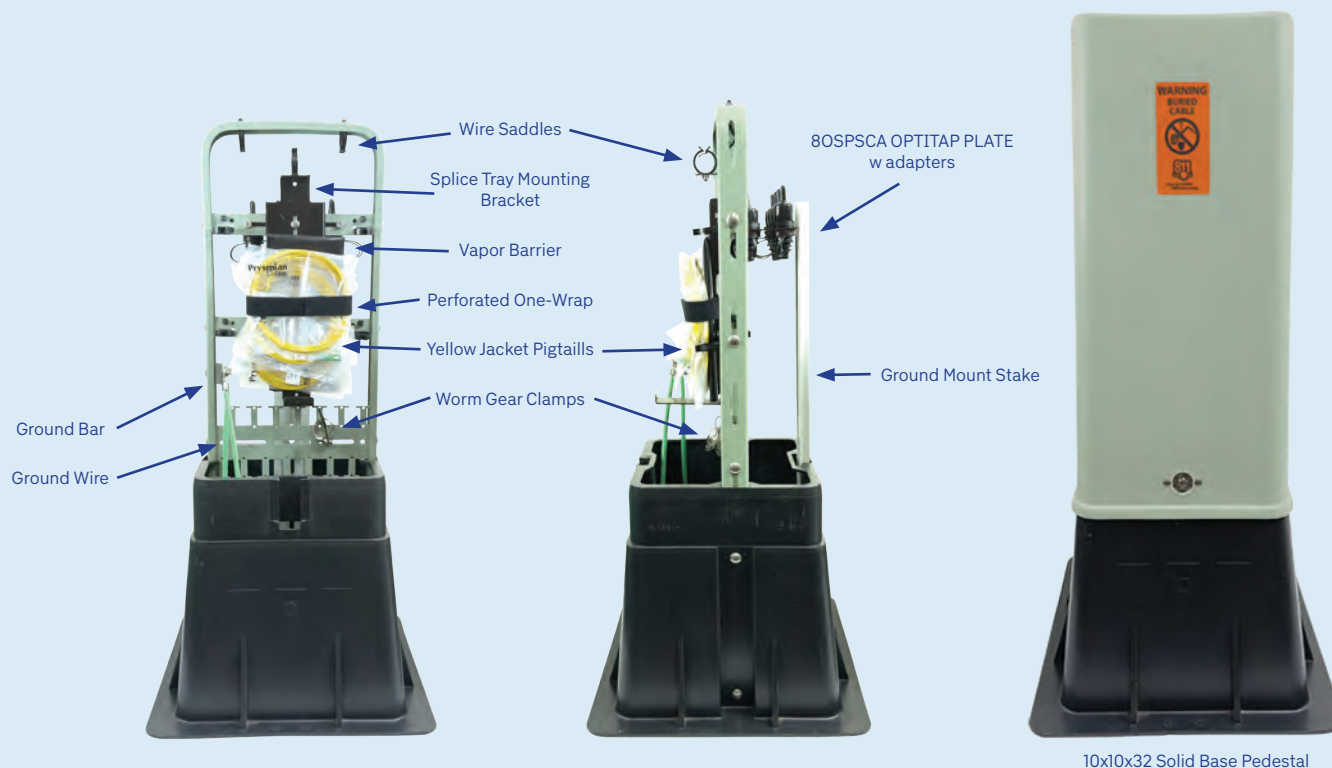

QTY	MATERIALS INCLUDED	PART #
1	10x10x32 Solid Base Pedestal	FSPL10103141-1016-RS
1	41" Ground Mount Stake	Stake 41-R
1	Splice Tray Mounting Bracket	FSPEDSTBKT-3.75
1	8OSPSCA Pedestal Optitap Plate w/ Adapters	FS03089-4OSPSCA-ASSY
8	4 x 2mm Yellow Jacket 3m long Pigtaills	PIG-003-D-B-20-S-9
1	Ground Bar with #6 Ground Tab	FS6300-01-TAB-ASSY
2	#6 Ground Wire	FSEM-8100-1510
1	16" x 16" 6 MIL Vapor Barrier	FSPEDVB
1	1" x 14" BLK Perforated ONE-WRAP	FSPED1X14VELCRO
11	Fiber Wire Saddle Arrow BLK	RWS-16-01BK
2	Worm Gear Cable Clamp	FS02098
1	1/4"-20x1/2" Carriage Bolts	25C50BCGS/P
5	1/4"-20 Keps Nuts	25CNKES
2	10-24x1/2" Carriage Bolts	10C50BCGS/P
2	10-24 Keps Nuts	HNK1024S
2	10-32x1/2" Hex Head Screws	MHFS103212S

*Pallet bag included with minimum order of 24

*Shown with optional 811 label. Custom 811 labels available

*Optitap® is a registered trademark of Corning Optical Communications

*Call your FiberSource Representative for type availability. Some variations may have limited availability or may be subject to minimum order.

10" SOLID BASE CUSTOM PEDESTALS

FSPL10103141-1016-RS-12SCA

10" HDPE Solid Base Pedestal for Expressing, Splicing, and Patching (Customer Provides Splice Tray).

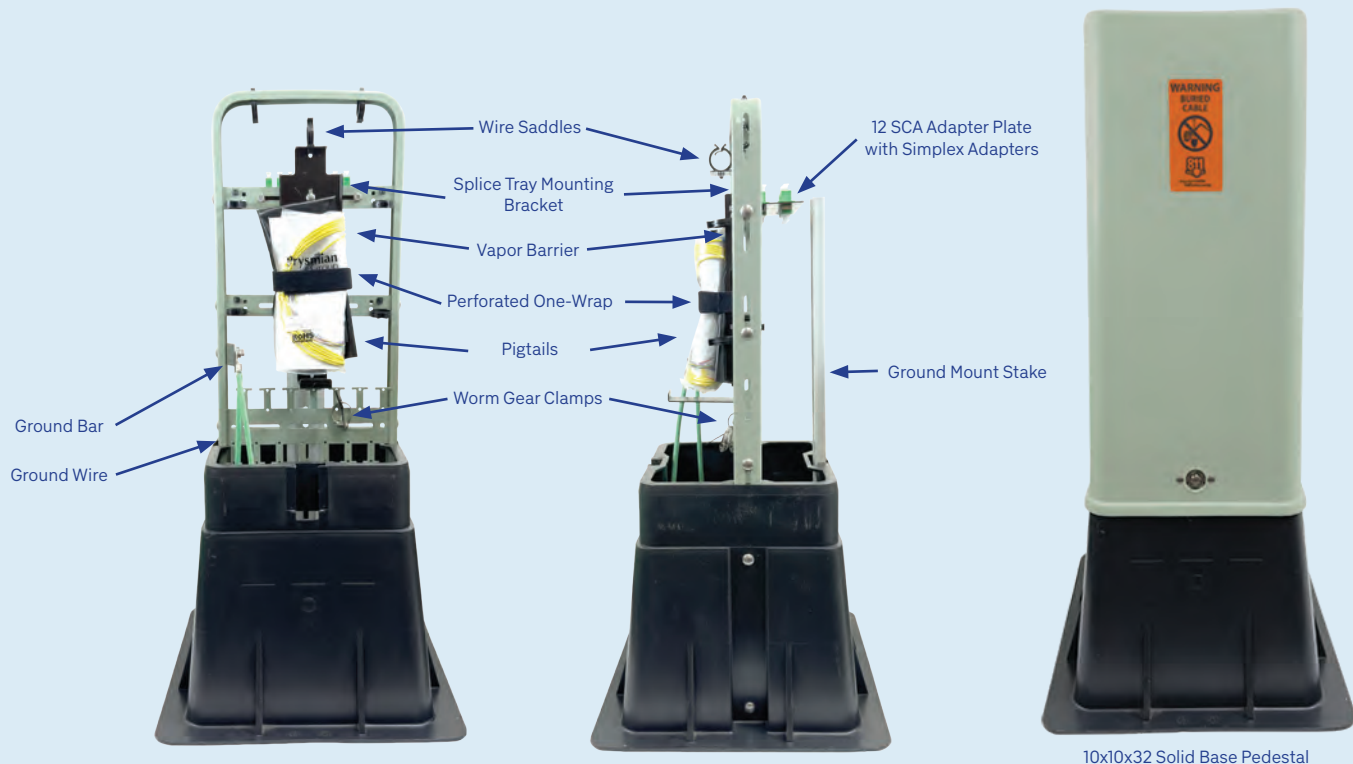

QTY	MATERIALS INCLUDED	PART #
1	10x10x32 Solid Base Pedestal	FSPL10103141-1016-RS
1	41" Ground Mount Stake	Stake 41-R
1	Splice Tray Mounting Bracket	FSPEDSTBKT-3.75
1	12 SCA Adapter Plate with Simplex Adapters	FS0388-16SCASX-ASSY
1	1 x 12 Microunitube Fiber Pigtails	XPCC01749
1	Ground Bar with #6 Ground Tab	FS6300-01-TAB-ASSY
2	#6 Ground Wire	FSEM-8100-1510
1	16" x 16" 6 MIL Vapor Barrier	FSPEDVB
1	1" x 14" BLK Perforated ONE-WRAP	FSPED1X14VELCRO
11	Fiber Wire Saddle Arrow BLK	RWS-16-01BK
2	Worm Gear Cable Clamp	FS02098
4	1/4"-20x3/4" Carriage Bolts	25C75BCGS/P
7	1/4"-20x1/2" Carriage Bolts	25C50BCGS/P
11	1/4"-20 Keps Nuts	25CNKES
2	10-24x1/2" Carriage Bolts	10C50BCGS/P
2	10-24 Keps Nuts	HNK1024S

*Pallet bag included with minimum order of 24

*Shown with optional 811 label. Custom 811 labels available

*Call your FiberSource Representative for type availability. Some variations may have limited availability or may be subject to minimum order.

10" SOLID BASE CUSTOM PEDESTALS

FSPL10103141-1016-RS-1ST-12SCA

10" HDPE Solid Base Pedestal Configured for Expressing, Patching, and Splicing with Splice Tray.

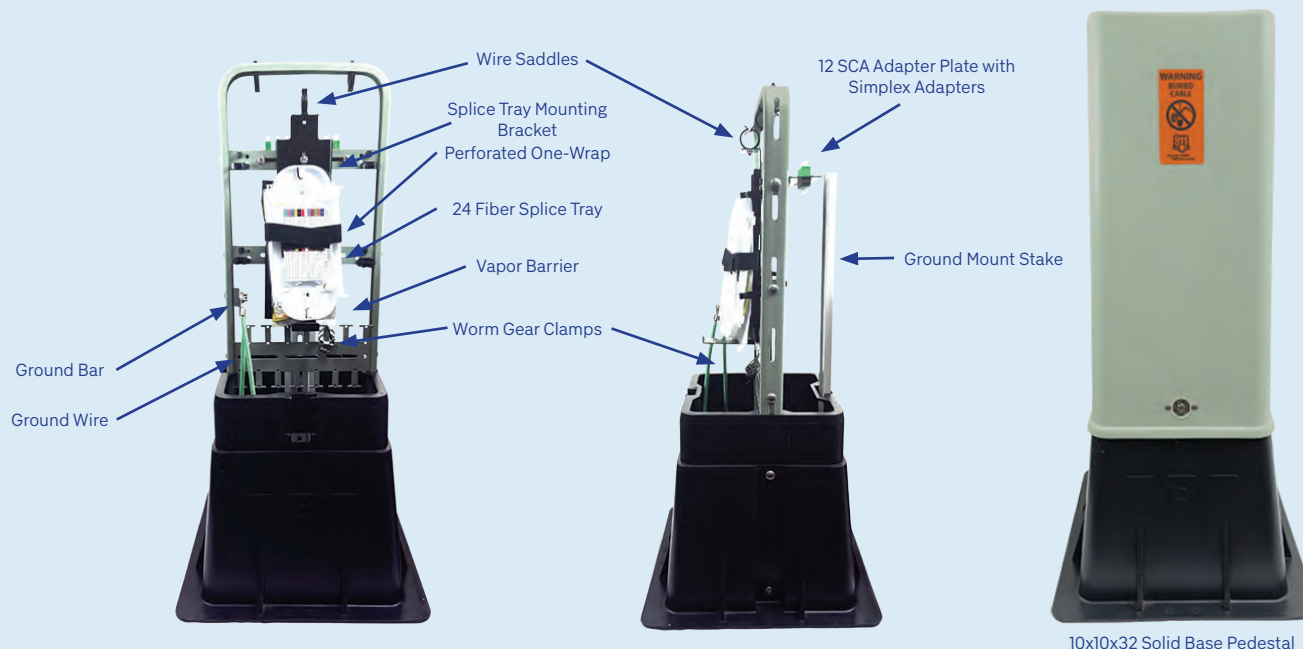

QTY	MATERIALS INCLUDED	PART #
1	10x10x32 Solid Base Pedestal	FSPL10103141-1016-RS
1	41" Ground Mount Stake	Stake 41-R
1	Splice Tray Mounting Bracket	FSPEDSTBKT-3.75
1	24 Fiber Splice Tray	FS02907
1	12 SCA Adapter Plate with Simplex Adapters	FS0388-16SCASX-ASSY
1	1 x 12 Microunitube Fiber Pigtails	XPCC01749
1	Ground Bar with #6 Ground Tab	FS6300-01-TAB-ASSY
2	#6 Ground Wire	FSEM-8100-1510
1	16" x 16" 6 MIL Vapor Barrier	FSPEDVB
1	1" x 14" BLK Perforated ONE-WRAP	FSPED1X14VELCRO
11	Fiber Wire Saddle Arrow BLK	RWS-16-01BK
2	Worm Gear Cable Clamp	FS02098
4	1/4"-20x3/4" Carriage Bolts	25C50BCGS/P
7	1/4"-20x1/2" Carriage Bolts	25C75BCGS/P
11	1/4"-20 Keps Nuts	25CNKES
2	10-24x1/2" Carriage Bolts	10C50BCGS/P
2	10-24 Keps Nuts	HNK1024S

*Pallet bag included with minimum order of 24

*Shown with optional 811 label. Custom 811 labels available

*Call your FiberSource Representative for type availability. Some variations may have limited availability or may be subject to minimum order.

10" SOLID BASE CUSTOM PEDESTALS

FSPL10103141-1016-RS-6SCAS&P

10" HDPE Solid Base Pedestal with inside enclosure for expressing, splicing, and patching.

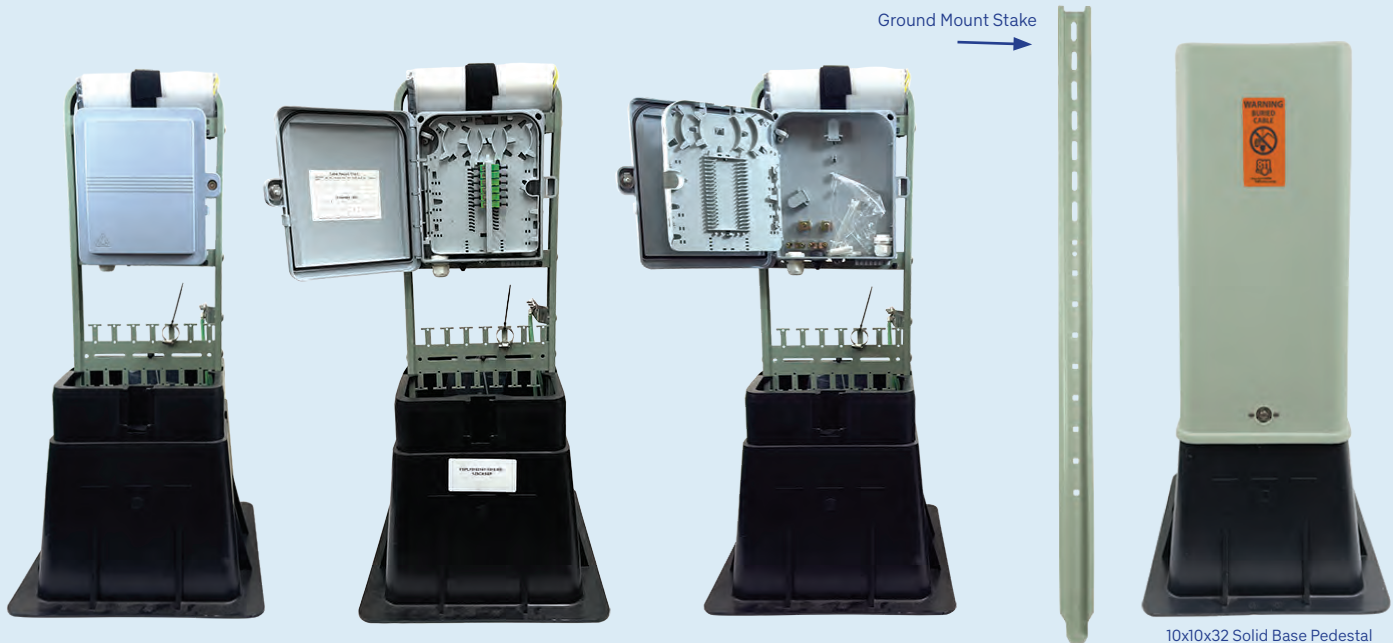

QTY	MATERIALS INCLUDED	PART #
1	10x10x32 Solid Base Pedestal	FSPL10103141-1016-RS
1	41" Ground Mount Stake	Stake 41-R
1	10" Cable Clamp Tie Off Bracket	FSPEDFRK10BKT
1	6 Fiber Distribution Box	FS03840-12SCA
1	1 x 12 Microunitube Fiber Pigtailed	XPCC01749
1	Ground Bar with #6 Ground Tab	FS6300-01-TAB-ASSY
2	#6 Ground Wire	FSEM-8100-1510
1	16" x 16" 6 MIL Vapor Barrier	FSPEDVB
1	1" x 14" BLK Perforated ONE-WRAP	FSPED1X14VELCRO
11	Fiber Wire Saddle Arrow BLK	RWS-16-01BK
2	Worm Gear Cable Clamp	FS02098
2	1/4"-20x3/4" Carriage Bolts	25C75BCGS/P
1	1/4"-20x1/2" Carriage Bolts	25C50BCGS/P
3	1/4"-20 Keps Nuts	25CNKES
1	10-24x1/2" Carriage Bolts	10C50BCGS/P
1	10-24 Keps Nuts	HNK1024S
2	8-32x5/8" Phil Pan Nuts	MPP83258S
2	8-32 Keps Nuts	8CNKES

*Pallet bag included with minimum order of 24

*Shown with optional 811 label. Custom 811 labels available

*Call your FiberSource Representative for type availability. Some variations may have limited availability or may be subject to minimum order.

10" SOLID BASE CUSTOM PEDESTALS

FSPL10103141-1016-RS-12SCAS&P

10" HDPE SPLIT BASE PEDESTAL Inside Enclosure for Expressing, Splicing, and Patching 12 Fibers.

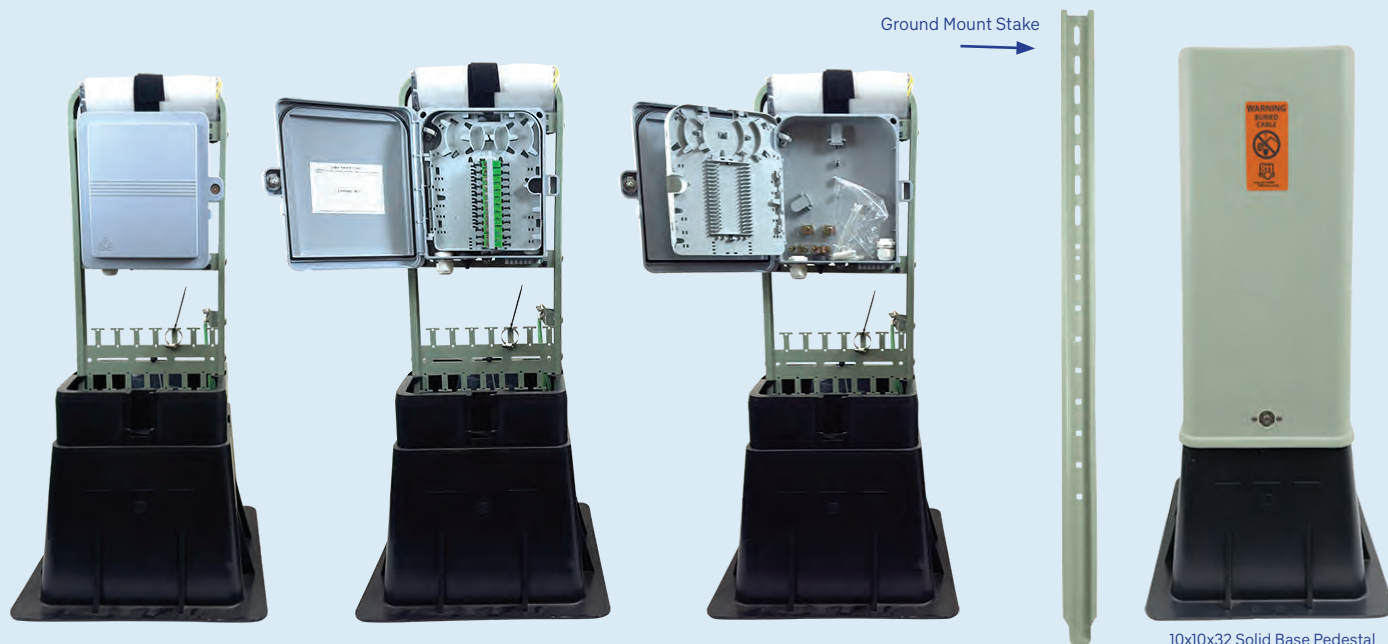

10x10x32 Solid Base Pedestal

QTY	MATERIALS INCLUDED	PART #
1	10x10x32 Solid Base Pedestal	FSPL10103141-1016-RS
1	41" Ground Mount Stake	Stake 41-R
1	10" Cable Clamp Tie Off Bracket	FSPEDFRK10BKT
1	12 Fiber Distribution Box	FS03840-12SCA
1	1 x 12 Microunitube Fiber Pigtaills	XPCC01749
1	Ground Bar with #6 Ground Tab	FS6300-01-TAB-ASSY
2	#6 Ground Wire	FSEM-8100-1510
1	16" x 16" 6 MIL Vapor Barrier	FSPEDVB
1	1" x 14" BLK Perforated ONE-WRAP	FSPED1X14VELCRO
11	Fiber Wire Saddle Arrow BLK	RWS-16-01BK
2	Worm Gear Cable Clamp	FS02098
2	1/4"-20x3/4" Carriage Bolts	25C75BCGS/P
1	1/4"-20x1/2" Carriage Bolts	25C50BCGS/P
3	1/4"-20 Keps Nuts	25CNKES
1	10-24x1/2" Carriage Bolts	10C50BCGS/P
1	10-24 Keps Nuts	HNK1024S
2	8-32x5/8" Phil Pan Nuts	MPP83258S
2	8-32 Keps Nuts	8CNKES

*Pallet bag included with minimum order of 24

*Shown with optional 811 label. Custom 811 labels available

*Call your FiberSource Representative for type availability. Some variations may have limited availability or may be subject to minimum order.

10" SOLID BASE CUSTOM PEDESTALS

FSPL10103541-1017-RS-STBKT

10" HDPE Solid Base Pedestal Configured for Expressing and Splicing
(splice tray not included).

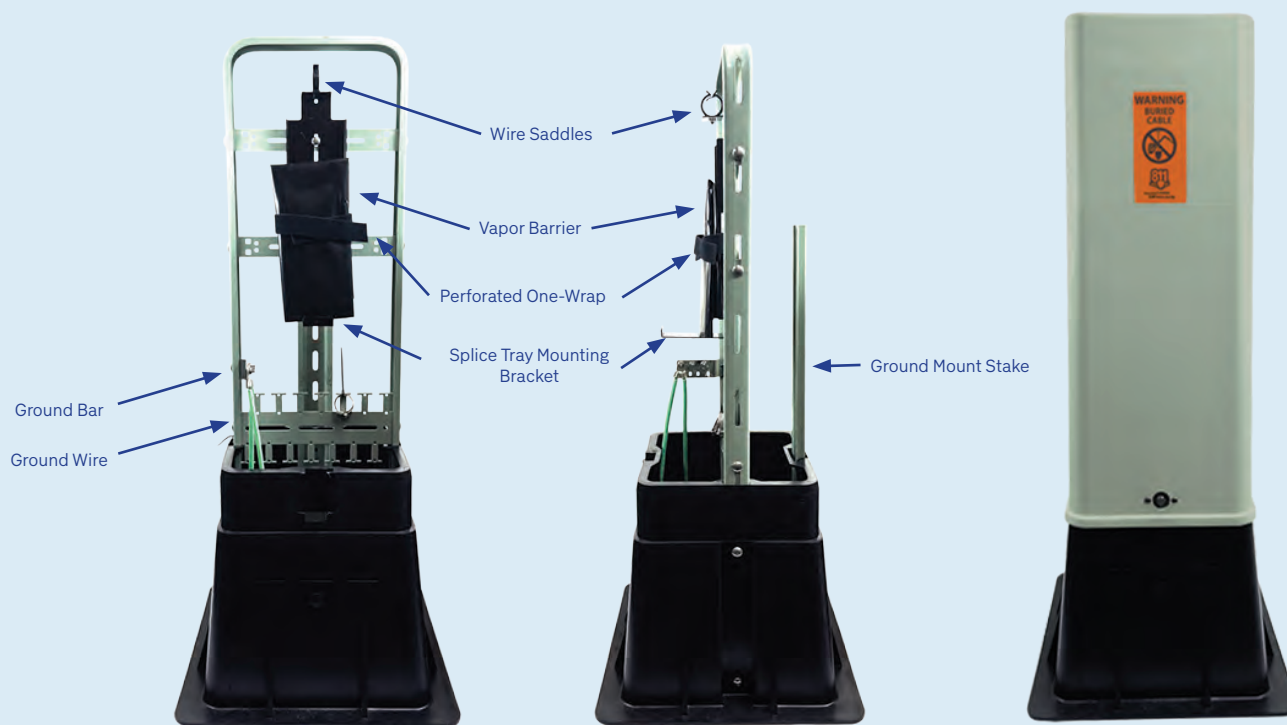

10x10x35 Solid Base Pedestal

QTY	MATERIALS INCLUDED	PART #
1	10x10x35 Solid Base Pedestal	FSPL10103541-1017-RS
1	41" Ground Mount Stake	Stake 41-R
1	Splice Tray Mounting Bracket	FSPEDSTBKT-3.75
1	Ground Bar with #6 Ground Tab	FS6300-01-TAB-ASSY
2	#6 Ground Strap	FSEM-8100-1510
11	Fiber Wire Saddle Arrow BLK	RWS-16-01BK
1	16" x 16" 6 MIL Vapor Barrier	FSPEDVB
1	1" x 14" BLK Perforated ONE-WRAP	FSPED1X14VELCRO
2	Worm Gear Cable Clamp	FS02098
4	1/4"-20x1/2" Carriage Bolts	25C50BCGS/P
8	1/4"-20 Keps Nuts	25CNKES
2	10-24x1/2" Carriage Bolts	10C50BCGS/P
2	10-24 Keps Nuts	HNK1024S

*Pallet bag included with minimum order of 24

*Shown with optional 811 label. Custom 811 labels available

*Call your FiberSource Representative for type availability. Some variations may have limited availability or may be subject to minimum order.

10" SOLID BASE CUSTOM PEDESTALS

FSPL10103541-1017-RS-1ST

10" HDPE Solid Base Pedestal Configured for Expressing and Splicing with Splice Tray

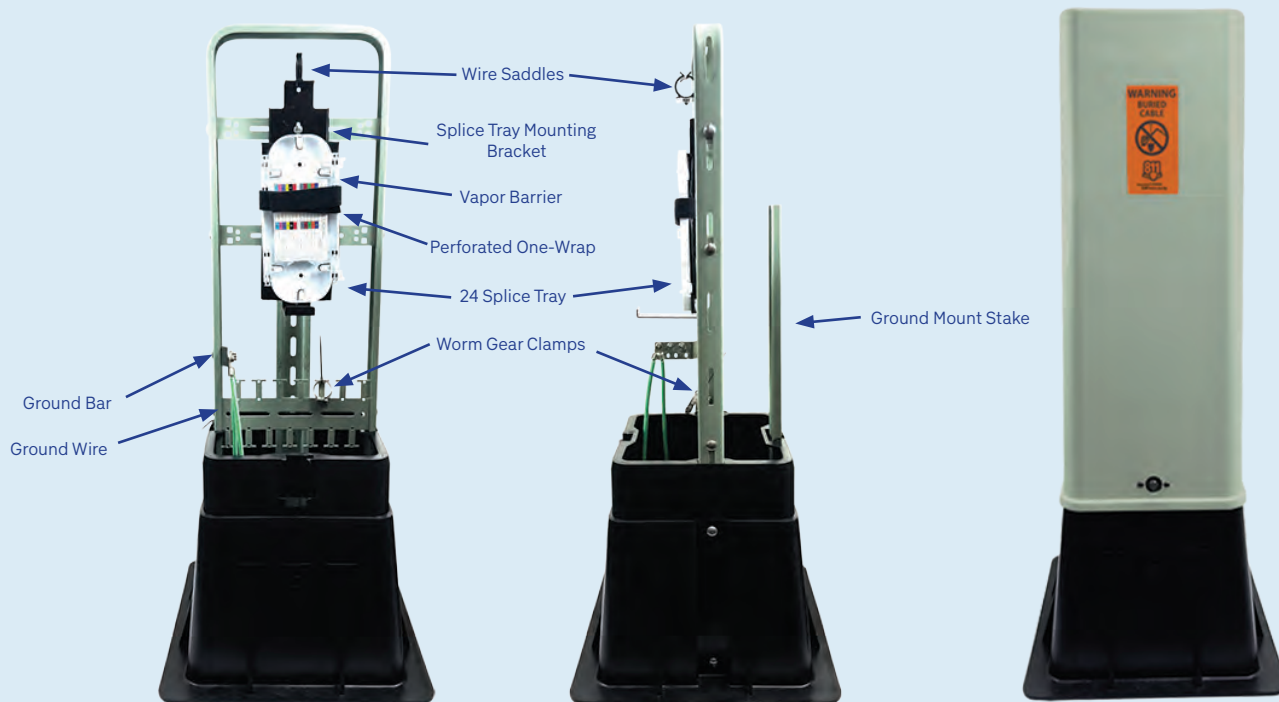

10x10x35 Solid Base Pedestal

QTY	MATERIALS INCLUDED	PART #
1	10x10x35 Solid Base Pedestal	FSPL10103541-1017-RS
1	41" Ground Mount Stake	Stake 41-R
1	Splice Tray Mounting Bracket	FSPEDSTBKT-3.75
1	24 Fiber Splice Tray	FS02907
1	12 SCA Adapter Plate with Simplex Adapters	FS0388-16SCASX-ASSY
1	1 x 12 Microunitube Fiber Pigtails	XPCC01749
1	Ground Bar with #6 Ground Tab	FS6300-01-TAB-ASSY
2	#6 Ground Wire	FSEM-8100-1510
1	16" x 16" 6 MIL Vapor Barrier	FSPEDVB
1	1" x 14" BLK Perforated ONE-WRAP	FSPED1X14VELCRO
11	Fiber Wire Saddle Arrow BLK	RWS-16-01BK
2	Worm Gear Cable Clamp	FS02098
1	1/4"-20x1/2" Carriage Bolts	25C50BCGS/P
1	1/4"-20 Keps Nuts	25CNKES
2	10-24x1/2" Carriage Bolts	10C50BCGS/P
2	10-24 Keps Nuts	HNK1024S

*Pallet bag included with minimum order of 24

*Shown with optional 811 label. Custom 811 labels available

*Call your FiberSource Representative for type availability. Some variations may have limited availability or may be subject to minimum order.

10" SOLID BASE CUSTOM PEDESTALS

FSPL10103541-1017-RS-12SCA

35" SOLID BASE PEDESTAL for Expressing, Splicing, and Patching (Splice Tray NOT Included).

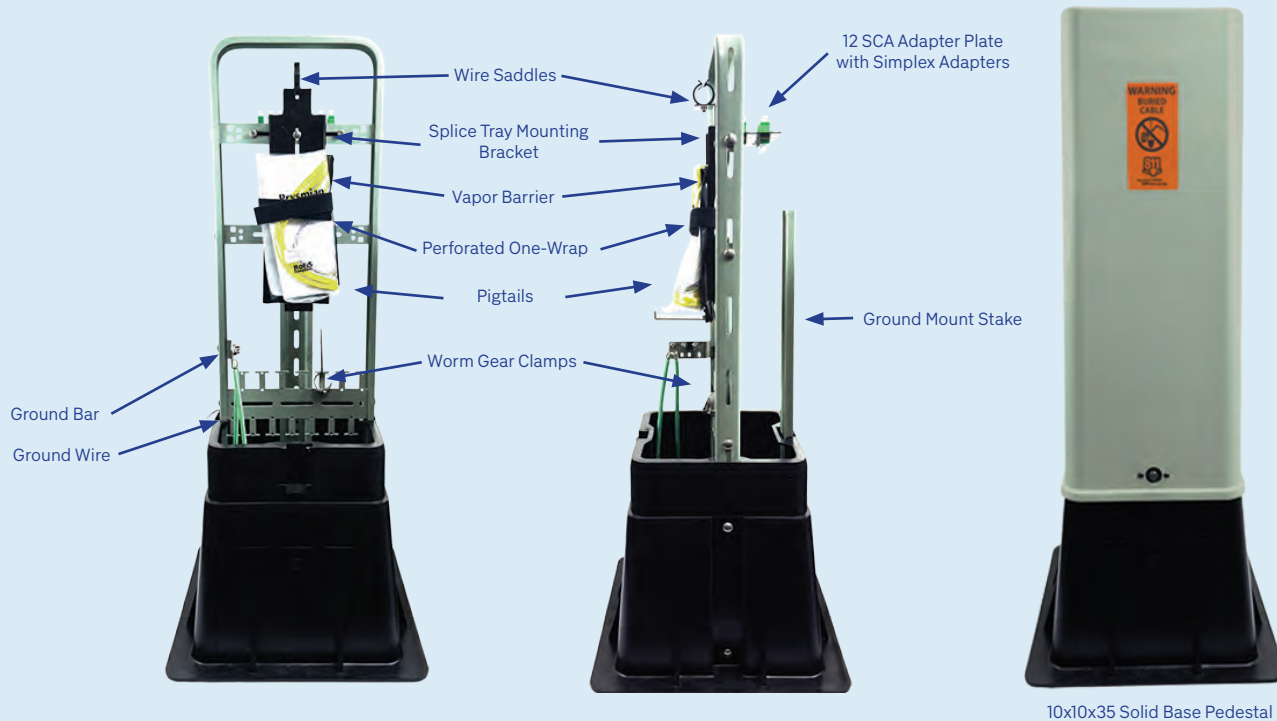

QTY	MATERIALS INCLUDED	PART #
1	10x10x35 Solid Base Pedestal	FSPL10103541-1017-RS
1	41" Ground Mount Stake	Stake 41-R
1	Splice Tray Mounting Bracket	FSPEDSTBKT-3.75
1	12 SCA Adapter Plate with Simplex Adapters	FS0388-16SCASX-ASSY
1	1 x 12 Microunitube Fiber Pigtails	XPCC01749
1	Ground Bar with #6 Ground Tab	FS6300-01-TAB-ASSY
2	#6 Ground Wire	FSEM-8100-1510
1	16" x 16" 6 MIL Vapor Barrier	FSPEDVB
1	1" x 14" BLK Perforated ONE-WRAP	FSPED1X14VELCRO
11	Fiber Wire Saddle Arrow BLK	RWS-16-01BK
2	Worm Gear Cable Clamp	FS02098
4	1/4"-20x3/4" Carriage Bolts	25C50BCGS/P
7	1/4"-20x1/2" Carriage Bolts	25C75BCGS/P
11	1/4"-20 Keps Nuts	25CNKES
2	10-24x1/2" Carriage Bolts	10C50BCGS/P
2	10-24 Keps Nuts	HNK1024S

*Pallet bag included with minimum order of 24

*Shown with optional 811 label. Custom 811 labels available

*Call your FiberSource Representative for type availability. Some variations may have limited availability or may be subject to minimum order.

10" SOLID BASE CUSTOM PEDESTALS

FSPL10103541-1017-RS-1ST-12SCA

35" SOLID BASE PEDESTAL for Expressing, Splicing (Splice Tray Holder and Splice Tray Included), and Patching.

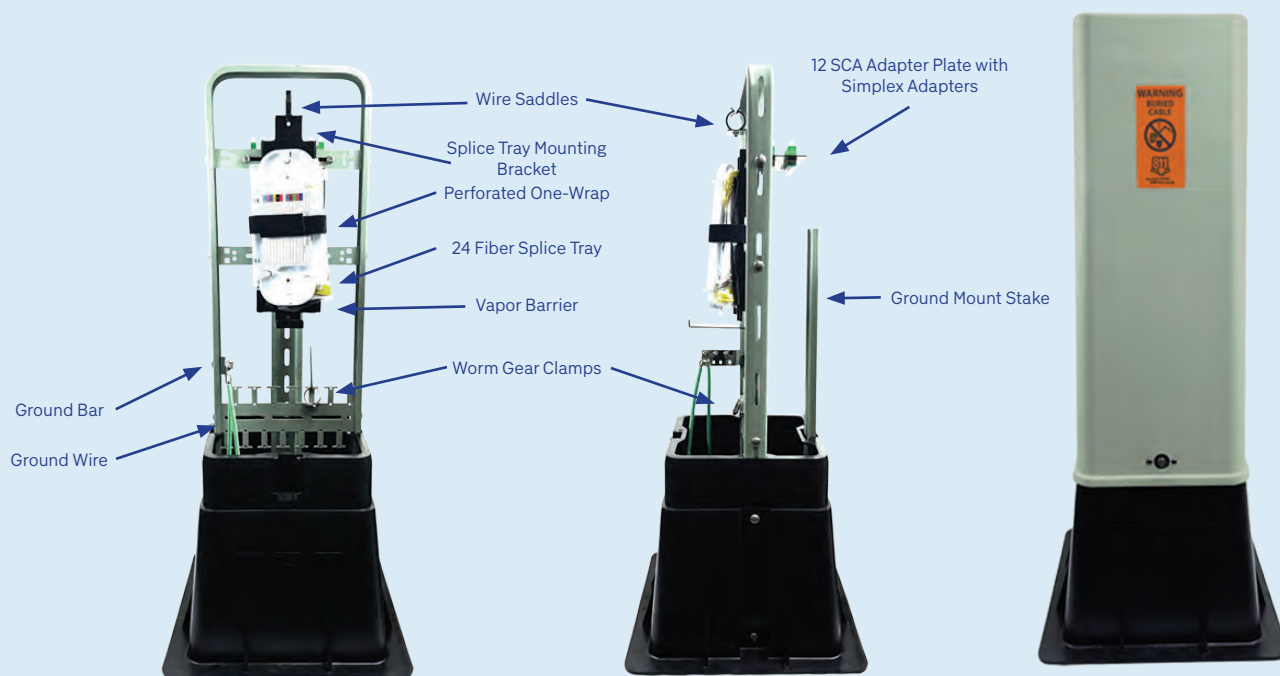

10x10x35 Solid Base Pedestal

QTY	MATERIALS INCLUDED	PART #
1	10x10x32 Solid Base Pedestal	FSPL10103141-1016-RS
1	41" Ground Mount Stake	Stake 41-R
1	Splice Tray Mounting Bracket	FSPEDSTBKT-3.75
1	24 Fiber Splice Tray	FS02907
1	12 SCA Adapter Plate with Simplex Adapters	FS0388-16SCASX-ASSY
1	1 x 12 Microunitube Fiber Pigtails	XPCC01749
1	Ground Bar with #6 Ground Tab	FS6300-01-TAB-ASSY
2	#6 Ground Wire	FSEM-8100-1510
1	16" x 16" 6 MIL Vapor Barrier	FSPEDVB
1	1" x 14" BLK Perforated ONE-WRAP	FSPED1X14VELCRO
11	Fiber Wire Saddle Arrow BLK	RWS-16-01BK
2	Worm Gear Cable Clamp	FS02098
4	1/4"-20x3/4" Carriage Bolts	25C50BCGS/P
7	1/4"-20x1/2" Carriage Bolts	25C75BCGS/P
11	1/4"-20 Keps Nuts	25CNKES
2	10-24x1/2" Carriage Bolts	10C50BCGS/P
2	10-24 Keps Nuts	HNK1024S

*Pallet bag included with minimum order of 24

*Shown with optional 811 label. Custom 811 labels available

*Call your FiberSource Representative for type availability. Some variations may have limited availability or may be subject to minimum order.

10" SOLID BASE CUSTOM PEDESTALS

FSPL10103541-1001-RS-PPC

35" TALL with Terminal for Expressing, Splicing, or Patching with Ground Mount Stake and 12F/24/F Splice Tray.

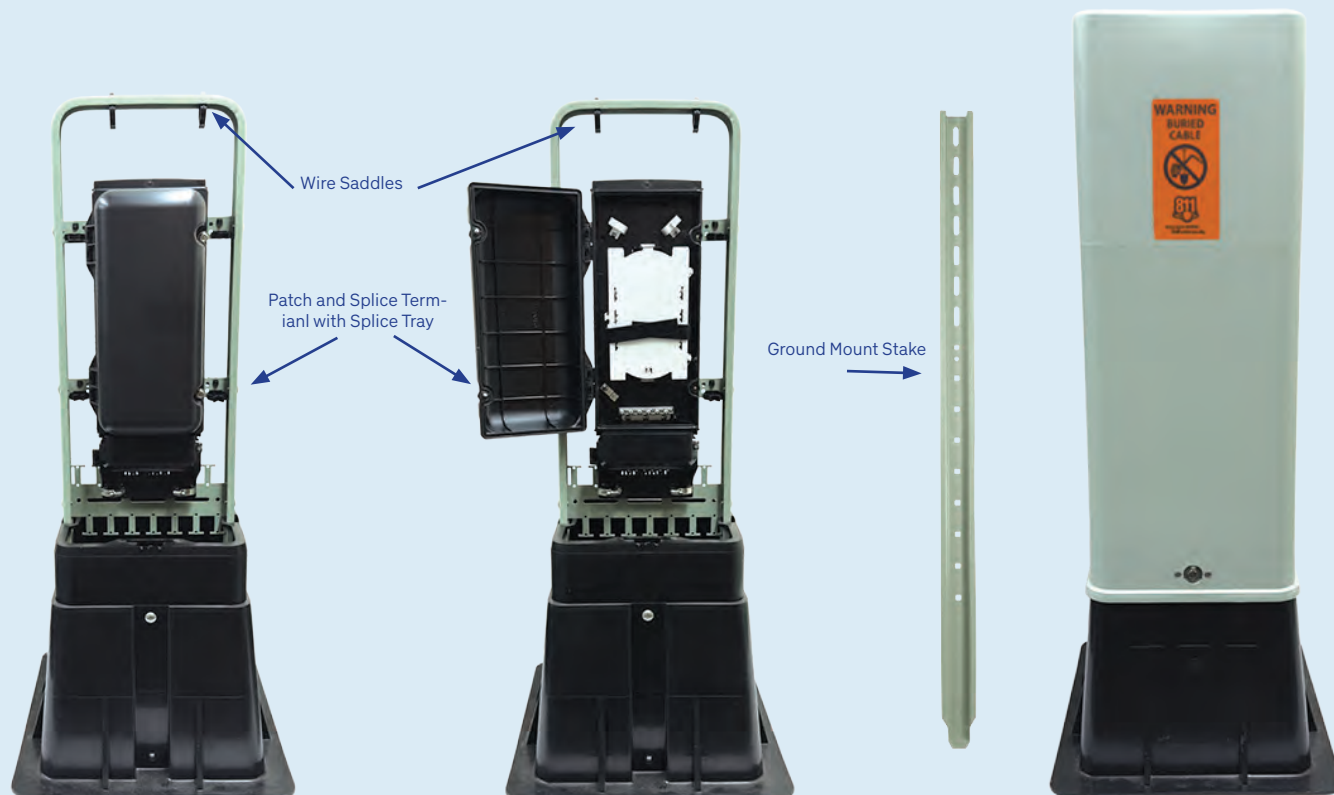

10x10x35 Solid Base Pedestal

QTY	MATERIALS INCLUDED	PART #
1	10x10x35 Solid Base Pedestal	FSPL10103541-1017-RS
1	41" Ground Mount Stake	Stake 41-R
2	10" Flush Mount Bracket	591-R Bracket
1	10" Cable Tie Off Bracket	592-R Bracket
1	Patch and Splice Terminal w/ Splice Tray	Pat-SS12XXX-001
10	Fiber Wire Saddle Arrow BLK	RWS-16-01BK
2	Worm Gear Cable Clamp	FS02098
6	1/4"-20x1/2" Carriage Bolts	25C75BCGS/P
10	1/4"-20 Keps Nuts	25CNKES
2	10-24x1/2" Carriage Bolts	10C50BCGS/P
2	10-24 Keps Nuts	HNK1024S

*Pallet bag included with minimum order of 24

*Shown with optional 811 label. Custom 811 labels available

*Call your FiberSource Representative for type availability. Some variations may have limited availability or may be subject to minimum order.

10" SOLID BASE CUSTOM PEDESTALS

FSPL10103541-1001-RS-PPC-12SCA

35" TALL Pedestal with Terminal for Expressing, Splicing, or Patching with Ground Mount Stake and 12F/24F Splice Tray.



10x10x35 Solid Base Pedestal

QTY	MATERIALS INCLUDED	PART #
1	10x10x35 Solid Base Pedestal	FSPL10103541-1017-RS
1	41" Ground Mount Stake	Stake 41-R
2	10" Flush Mount Bracket	591-R Bracket
1	10" Cable Tie Off Bracket	592-R Bracket
1	Patch and Splice Terminal w/ Splice Tray	Pat-SS12XXX-001
6	SC/APC Duplex Adapters	XPPSG00193
1	12 SCA Colored Micron Pigtails	XPCS01749
10	Fiber Wire Saddle Arrow BLK	RWS-16-01BK
2	Worm Gear Cable Clamp	FS02098
6	1/4"-20x3/4" Carriage Bolts	25C75BCGS/P
6	1/4"-20x1/2" Carriage Bolts	25C50BCGS/P
10	1/4"-20 Keps Nuts	25CNKES
2	10-24x1/2" Carriage Bolts	10C50BCGS/P
2	10-24 Keps Nuts	HNK1024S

*Pallet bag included with minimum order of 24

*Shown with optional 811 label. Custom 811 labels available

*Call your FiberSource Representative for type availability. Some variations may have limited availability or may be subject to minimum order.

10" SOLID BASE CUSTOM PEDESTALS

FSPL10103541-1017-RS-VPC

10" Tall Pedestal with Rectangular Valve Box Base, Configured for Expressing and Splicing
Only with 3 Splice Trays and 12 SC/APC Simplex Adapters.

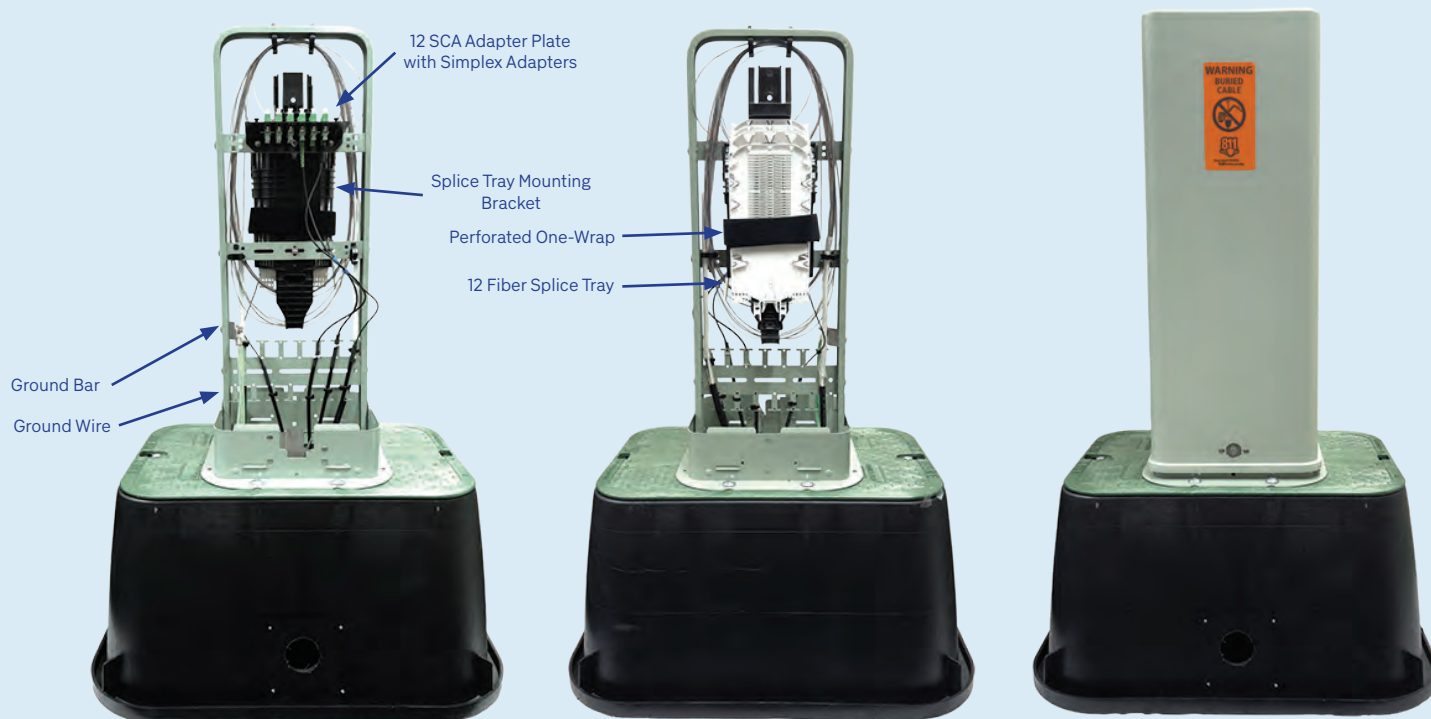

QTY	MATERIALS INCLUDED	PART #
1	10x10x35 Solid Base Pedestal	FSPL10103541-1017-RS
1	Rectangular Valve Box Base	PED-BOX-BASE
1	Protective Cap for Pedestal Top	PED-CAP
1	Plastic Splice Tray Mounting Bracket	FSPEDSTBKT-3.75
3	24 Fiber Splice Tray	FS02907
1	12SCA Adapter Plate with Simplex Adapters	FS03088-16SCASX-ASSY
1	1 x 12 SC/APC Microunitube Pigtails	XPCSC01749
1	#6 Ground Bar with Tab	FS-6300-01-TAB-ASSY
2	#6 Ground Wire	FSEM-8100-1510
12	Wire Saddles	RWS-16-01BK
2	1 x 14 Velcro Strap	FSPED1X14VELCRO
4	4" Zip Ties	ACTAL-04-18-0-C
3	1/4"-20x1/2" Carriage Bolts	25C50BCGS/P
3	1/4"-20 Keps Nuts	25CNKES
2	10-24x1/2" Carriage Bolts	10C50BCGS/P
2	10-24 Keps Nuts	HNK1024S

*Pallet bag included with minimum order of 24

*Shown with optional 811 label. Custom 811 labels available

*Call your FiberSource Representative for type availability. Some variations may have limited availability or may be subject to minimum order.

12" SOLID BASE PEDESTALS



Overview

The FSPL1212 series of Universal Solid Base 12"x12" HDPE Pedestals are economical ground or pad mountable pedestals that can be used for a variety of applications to splice, patch, drop, express optical fiber or coax drops to subscribers. It can also be used to house a terminal or closure. A wide variety of accessories and accessory kits are available for factory or on-site customization.

Pedestals are available to drop off most industry standard or common connector types including Corning Optitap® and Evolve PushLok®, Commonsense DLX, standard SC, LC, or ODVA.

Pedestals hold up to twelve 12, 24, or 48 fiber splice trays. Trays are available for single fiber or ribbon splicing. Trays are available with splitters.

12" Pedestals are available nonvented or vented (4148 series/4141 series)

Features

- Designed and tested in accordance to Telecordia GR-13-CORE
- Provides adequate protection for splices and connectors without need for a "box in a box"
- Technicians have ample 360-degree access to Universal Solid Base Pedestal with Splice Tray
- Stake is included standard.
- Cap attaches to the base using a self-actuating lock using a Bellcore 216 Hex Lock Can Wrench
- Accommodates up to 288 spliced fibers. Can express through up to 432 Ribbon or 288 loose tube.
- HDPE Outer Housing



*Call your FiberSource Representative for type availability. Some variations may have limited availability or may be subject to minimum order.

12" SOLID BASE PEDESTALS

- Accepts Most Splice Tray Brands
- A wide variety of accessories are available for splicing, grounding, and patching.
- All Stainless-Steel Hardware
- Available LGX bracket provides mounting capability for Coex modules, cassettes, WDM's, Splitters, adapter plates
- Stake mounts internally
- Tapered base helps keep ped erect and secure with or without stake.
- Square design provides more usable working space than similar size round pedestals
- Standard 811 Label is available. Custom labels are also available.
- Available in Light Green (Standard) or Forest (Dark) Green (Special Order).
- Available Unvented (Standard) or Vented (Special Order)
- MADE IN USA Meets Buy America & Buy American ACT and Local and State Requirements for All Grants

Benefits

- Reduces Installation Time
- Reduced cost compared to handhole or aerial terminal and splice points.
- Versatile design allows base unit to be customized for virtually any application, reducing inventory costs.
- Provides protection for fiber splices and connectors from dirt, water, flying insects, rodents, floods
- Allows easy access to splices, drops, and terminals.
- Scalable Architecture Allows Growth To Match User Take-Rate. Drops can be added easily without disturbing other subscribers.
- Compatible with existing plant.
- Slim profile and unobtrusive.
- Ground mount, or Vault Applications.

Refer to ordering guide for pedestal configuration and accessory part number.

Size	12"x12"x28" 12"x12"x37", 12"x12"x41"	
Drop (Quantity)	12	
Splitters	1X4, 1X8, 1X16, 1X32	
12 Fiber Ribbon Storage	72 Ribbons	
Loose Tube Storage (14 ft)	24 Tubes	
Splice tray Capacity	12 Fibers / Tray	72
	24 Fibers / Tray	144
	48 Fibers / Tray	288
	12 Ribbons / Tray	864

*Call your FiberSource Representative for type availability. Some variations may have limited availability or may be subject to minimum order.

12" SOLID BASE PEDESTALS

FSPL12124141-1053-RS

12" UNVENTED HDPE SOLID BASE PEDESTAL for holding closures or terminals. This has two offset brackets for holding closures or terminals. Does not include a cable clamp or wire saddles.



QTY	MATERIALS INCLUDED	PART #
1	12x12x41 Solid Base Pedestal	FSPL12124141-1053-RS
1	41" Ground Mount Stake	Stake 41-R
2	Center Mount Bracket and Mounting Hardware	OSB12-R
6	1/4"-20x3/4" Carriage Bolts	25C75BCGS/P
6	1/4"-20 Keps Nuts	25CNKES

*Pallet bag included with minimum order of 24

*Shown with optional 811 label. Custom 811 labels available

*Call your FiberSource Representative for type availability. Some variations may have limited availability or may be subject to minimum order.

12" SOLID BASE PEDESTALS

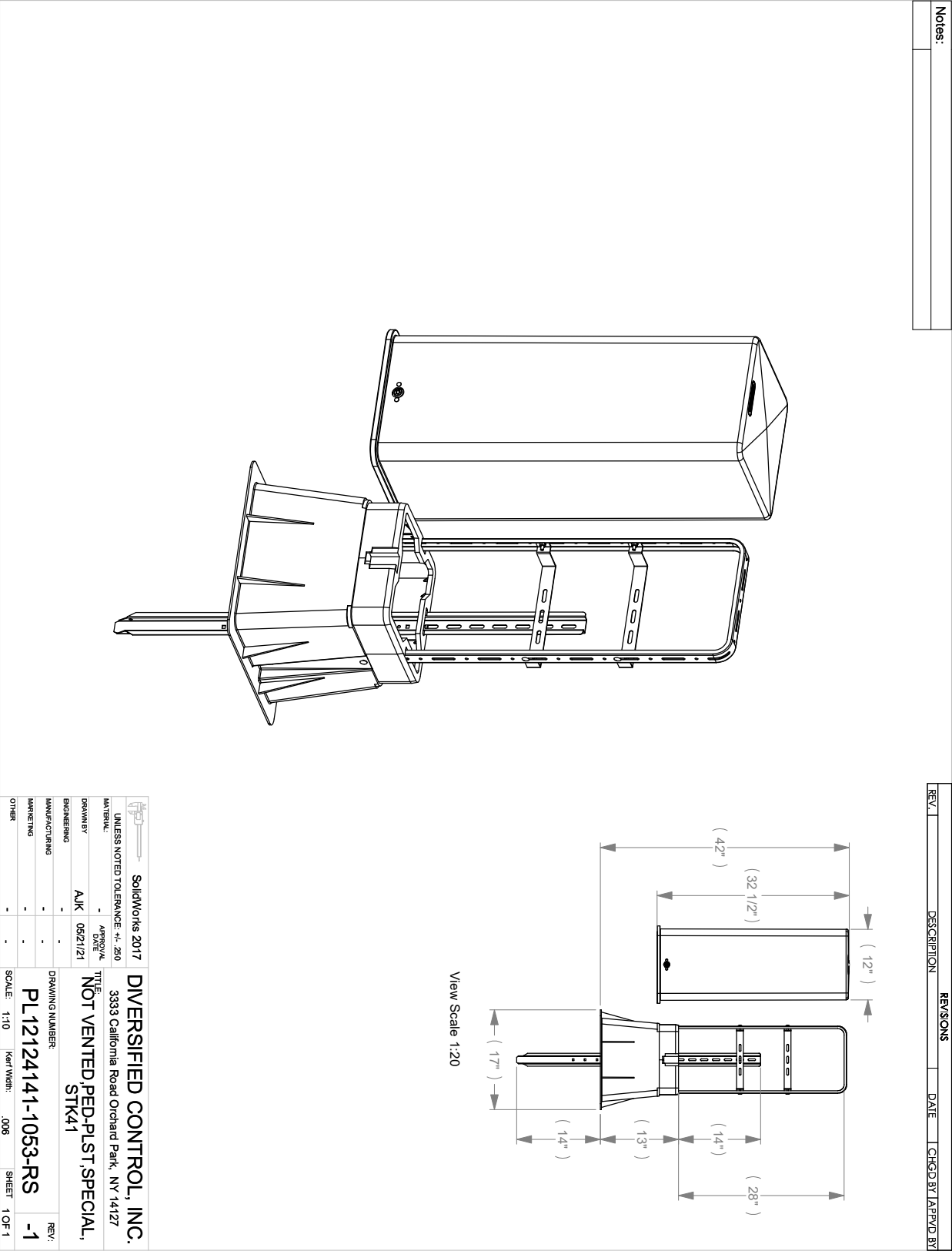

*Call your FiberSource Representative for type availability. Some variations may have limited availability or may be subject to minimum order.

12" SOLID BASE PEDESTALS

FSPL12124141-1057-RS

12" UNVENTED HDPE Solid Base Pedestal with Cable Clamp Tie Off Bracket, Brackets to hold Universal Splice Tray Mounting Kit for holding splice trays, LGX or Corning Optitap® and Compatible Adapter Plates.



QTY	MATERIALS INCLUDED	PART #
1	12x12x41 Solid Base Pedestal	FSPL12124141-1057-RS
1	41" Ground Mount Stake	Stake 41-R
2	Center Mount Bracket and Mounting Hardware	593-R
1	Cable Clamp Tie Off Bracket	594-R
6	1/4"-20x3/4" Carriage Bolts	25C75BCGS/P
6	1/4"-20 Keps Nuts	25CNKES

*Pallet bag included with minimum order of 24

*Shown with optional 811 label. Custom 811 labels available

*Call your FiberSource Representative for type availability. Some variations may have limited availability or may be subject to minimum order.

12" SOLID BASE PEDESTALS

Notes:	
--------	--

REV.	DESCRIPTION	REVISIONS	DATE	CHG'D BY	APP'D BY
------	-------------	-----------	------	----------	----------

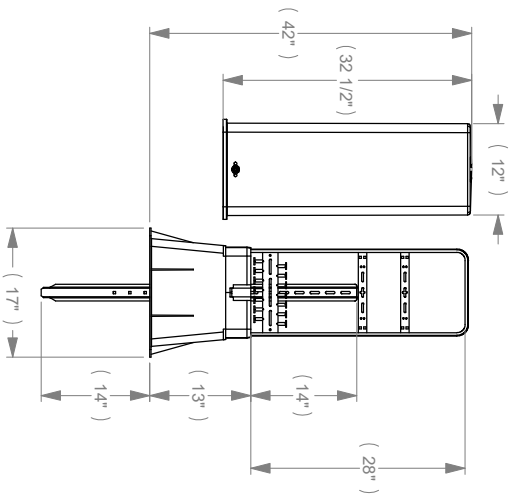
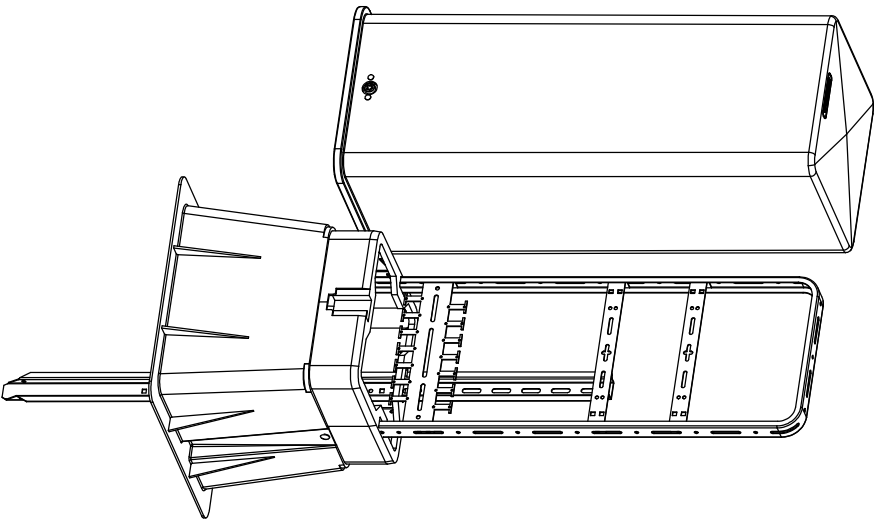

View Scale 1:20

SolidWorks 2017		DIVERSIFIED CONTROL, INC.	
UNLESS NOTED TOLERANCE: +/- .250		3333 California Road Orchard Park, NY 14127	
MATERIAL:	-	APPROVAL	-
DRAWN BY:	AJK	08/09/21	NOT VENTED, PED-PLST, SPECIAL, STK41
ENGINEERING	-	-	-
MANUFACTURING	-	-	-
MARKETING	-	-	-
OTHER	-	-	-
DRAWING NUMBER:		PL12124141-1057-RS	REV. F
SCALE:		1:10	1 OF 1
K&F Width:		.008	SHEET

*Call your FiberSource Representative for type availability. Some variations may have limited availability or may be subject to minimum order.

12" SOLID BASE PEDESTALS

FSPL12124141-1058-RS

12" Vented HDPE Solid Base Pedestal with 3 brackets for holding splice trays, LGX or Corning Optitap® and Compatible Adapter Plates.



QTY	MATERIALS INCLUDED	PART #
1	12x12x41 Solid Base Pedestal	FSPL12124141-1058-RS
1	41" Ground Mount Stake	Stake 41-R
2	Center Mounting Brackets	593-R
1	Cable Clamp Tie Off Bracket	594-R
6	1/4"-20x3/4" Carriage Bolts	25C75BCGS/P
6	1/4"-20 Keps Nuts	25CNKES

*Pallet bag included with minimum order of 24

*Shown with optional 811 label. Custom 811 labels available

*Call your FiberSource Representative for type availability. Some variations may have limited availability or may be subject to minimum order.

12" SOLID BASE PEDESTALS

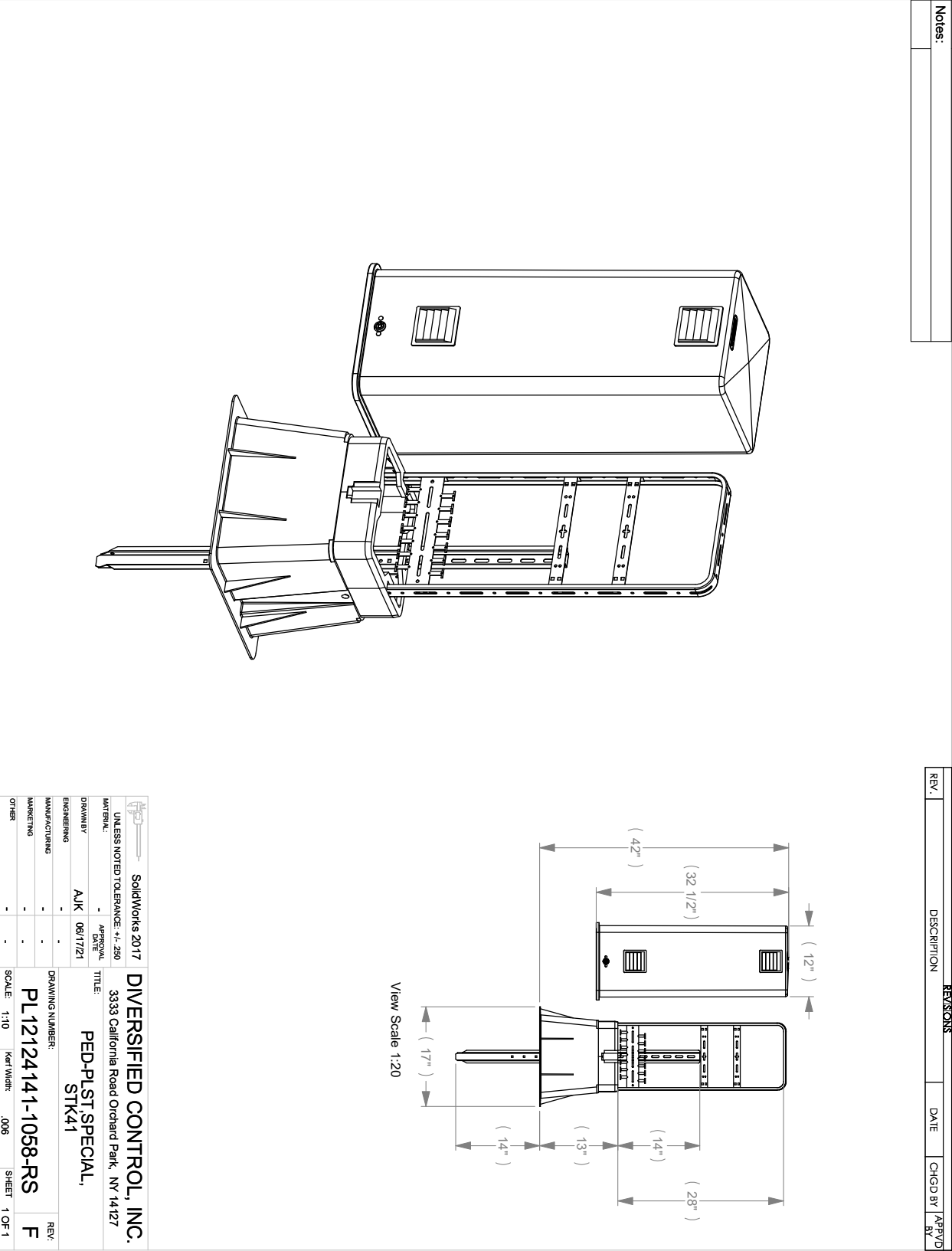

*Call your FiberSource Representative for type availability. Some variations may have limited availability or may be subject to minimum order.

12" SOLID BASE PEDESTALS

FSPL12124141-1064-RS

UNVENTED GREEN HDPE Hoopless Solid Base Pedestal, 12" X 12" X 41",
with Ground Mount Stake, and Slam Lock.



QTY	MATERIALS INCLUDED	PART #
1	12x12x41 Solid Base Pedestal	FSPL12124141-1064-RS
1	41" Ground Mount Stake	Stake 41-R
1	8" Universal Cable Clamp Fork Bracket	FSPEDFRK08BKT
6	1/4"-20x3/4" Carriage Bolts	25C75BCGS/P
6	1/4"-20 Keps Nuts	25CNKES

*Pallet bag included with minimum order of 24

*Shown with optional 811 label. Custom 811 labels available

*Call your FiberSource Representative for type availability. Some variations may have limited availability or may be subject to minimum order.

12" SOLID BASE PEDESTALS

Notes:

REV. DESCRIPTION REVISIONS DATE CHECK BY APPROV BY

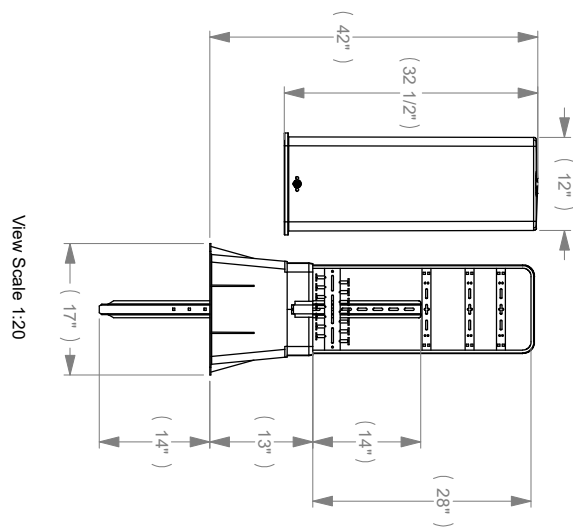
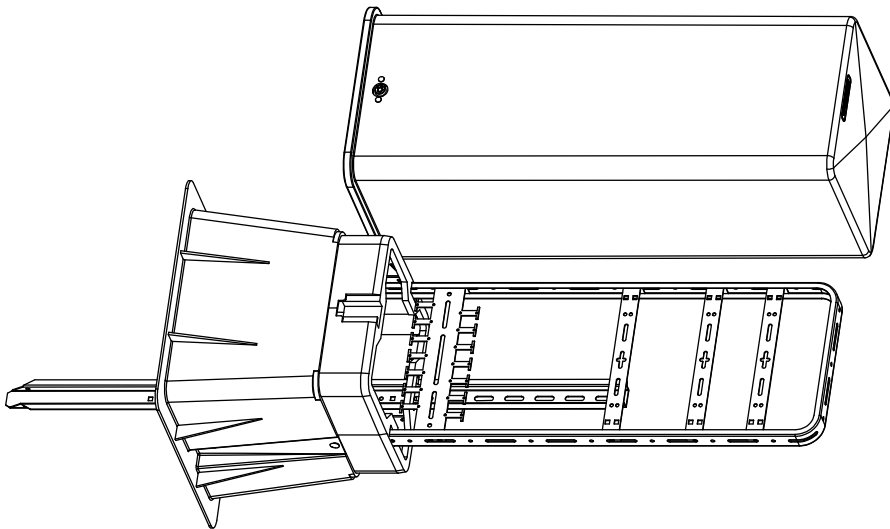

View Scale 1:20

SolidWorks 2017		DIVERSIFIED CONTROL, INC.	
UNLESS NOTED TOLERANCE: +/- .250		3333 California Road Orchard Park, NY 14127	
MATERIAL:	-	APPROVAL DATE	
DRAWN BY	MVV	01/18/22	
ENGINEERING	-		
MANUFACTURING	-		
MARKETING	-		
OTHER	-		
SCALE: 1:10		Key/Wght:	.006
SHEET 1 OF 1			
PL 12124141-1064-RS		REV.	A
NOT VENTED PED-PLST, SPCL, GRN, SLAM(2299), +A, STK41			
DRAWING NUMBER			

*Call your FiberSource Representative for type availability. Some variations may have limited availability or may be subject to minimum order.

12" SOLID BASE PEDESTALS

FSPL12124141-1065-RS

UNVENTED GREEN HDPE Solid Base Pedestal, 12" X 12" X 41", with Ground Mount Stake, Brackets One #6 Ground Bar with S6 Lug, and Slam Lock.



QTY	MATERIALS INCLUDED	PART #
1	12x12x41 Solid Base Pedestal	FSPL12124141-1065-RS
1	41" Ground Mount Stake	Stake 41-R
2	Offset Center Mount Pedestal Brackets	OSB 3-12R
1	#6 Ground Bar with S6 Lug	FS6300-01-S6-ASSY
6	1/4"-20x3/4" Carriage Bolts	25C75BCGS/P
6	1/4"-20 Keps Nuts	25CNKES

*Pallet bag included with minimum order of 24

*Shown with optional 811 label. Custom 811 labels available

*Call your FiberSource Representative for type availability. Some variations may have limited availability or may be subject to minimum order.

This diagram illustrates the exploded view of the 3D printer, showing the nozzle assembly, hotend, and main body. The nozzle assembly is shown on the left, with the nozzle pointing towards the hotend. The hotend is shown in the center, with the nozzle assembly positioned above it. The main body is shown on the right, with the hotend positioned inside it. The diagram highlights the alignment of the nozzle with the hotend and the main body.

REVISIONS			
REV.	DESCRIPTION	DATE	CHGD BY / APPVD BY

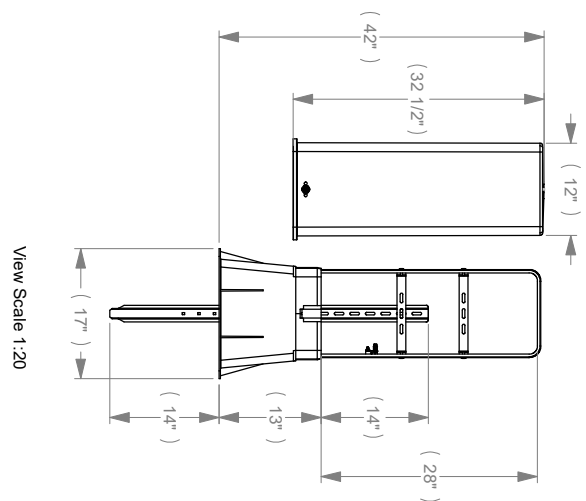

 SolidWorks 2017		DIVERSIFIED CONTROL, INC. 333 California Road Orchard Park, NY 14127	
UNLESS NOTED TOLERANCE: +/- .250 MATERIAL: - DIMENSION: MMV DATE: 01/24/22		TITLE: NOT VENTED PED-PLST GREEN, SLAM,STK 41,AFRM,G-STRIP	
APPROVAL: - MANUFACTURING: - MARKETING: - OTHER: -		DRAWING NUMBER: PL12124141-1-1065-RS	REV: - SCALE: 1:10 1/10
SHEET: 1 OF 1		1/10	

Page 63

12" SOLID BASE PEDESTALS

FSPL12123648-1001-RS

UNVENTED GREEN HDPE Solid Base Pedestal, 12" X 12" X 36", with Ground Mount Stake, 2 OSB3-12R Offset Brackets with mounting hardware (unmounted), and Slam Lock.



QTY	MATERIALS INCLUDED	PART #
1	12x12x41 Solid Base Pedestal	FSPL12123648-1001-RS
1	41" Ground Mount Stake	Stake 41-R
2	Offset Center Mount Pedestal Brackets	OSB 3-12R
6	1/4"-20x3/4" Carriage Bolts	25C75BCGS/P
6	1/4"-20 Keps Nuts	25CNKES

*Pallet bag included with minimum order of 24

*Shown with optional 811 label. Custom 811 labels available

*Call your FiberSource Representative for type availability. Some variations may have limited availability or may be subject to minimum order.

12" SOLID BASE PEDESTALS

			REVISIONS	
REV.	DESCRIPTION	DATE	CHGD BY	APPRVD BY

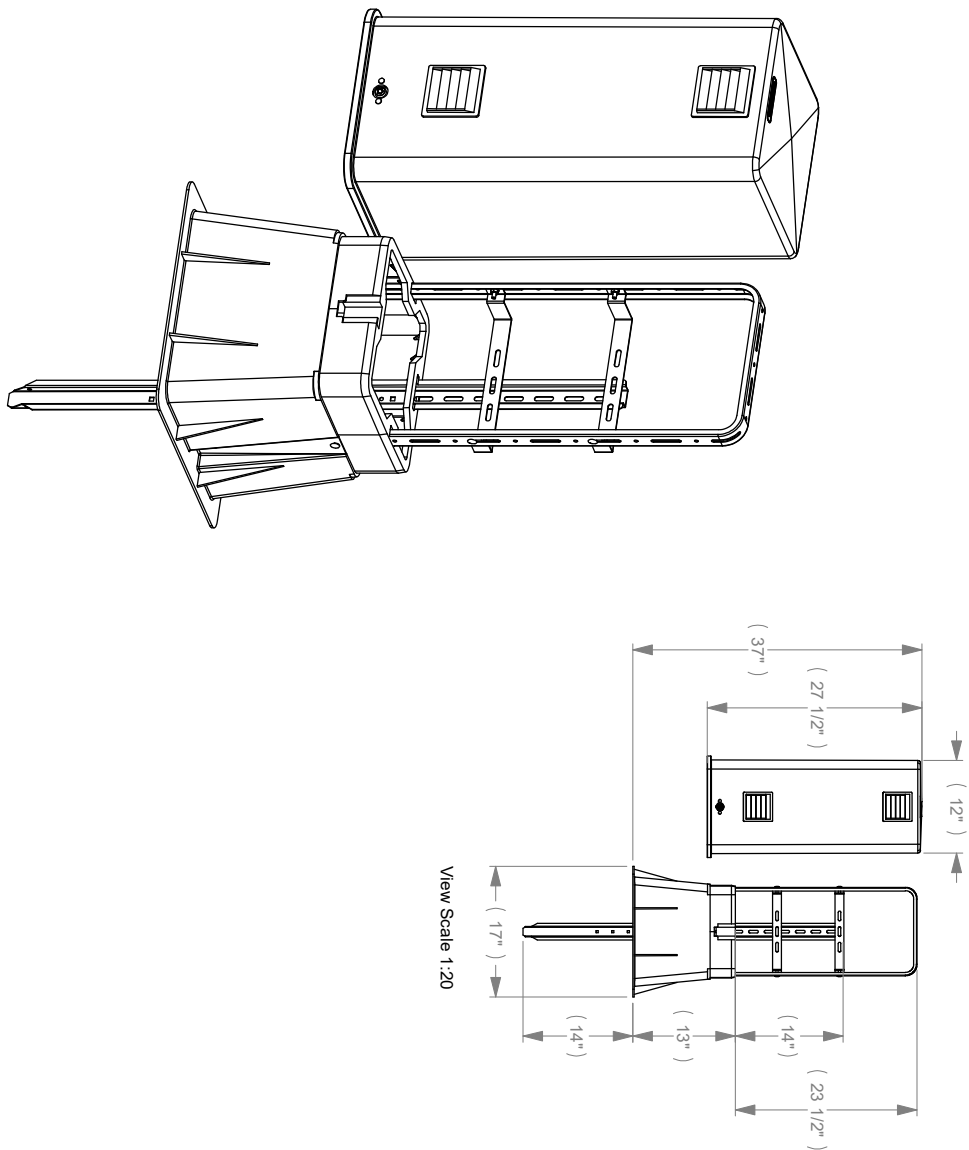

 SolidWorks 2017		DIVERSIFIED CONTROL, INC. 3333 California Road Orchard Park, NY 14127	
UNLESS NOTED TOLERANCE: +/- .250 MATERIAL: - DRAWN BY: A.J.K. DATE: 06/30/09 APPROVAL: - ENGINEERING: Mike DATE: 06/30/09 MANUFACTURING: Garick DATE: 06/30/09 MARKETING: Terri DATE: 06/30/09 OTHER: -		TITLE: PED-PLST, GREEN, SL, +A, STK41 DRAWING NUMBER: PL12123648-1001-RS REV: H5 SCALE: 1:1 K&F W&M: .006 SHEET: 1 OF 1	

*Call your FiberSource Representative for type availability. Some variations may have limited availability or may be subject to minimum order.

12" SOLID BASE PEDESTALS

FSPL12124148-1001-RS

HDPE VENTED SOLID BASE PEDESTAL 12" X 12" X 41", with Ground Mount Stake, Brackets, and Slam Lock.



QTY	MATERIALS INCLUDED	PART #
1	12x12x41 Solid Base Pedestal	FSPL12124148-1001-RS
1	41" Ground Mount Stake	Stake 41-R
2	Offset Center Mount Pedestal Brackets	OSB 3-12R
6	1/4"-20x3/4" Carriage Bolts	25C75BCGS/P
6	1/4"-20 Keps Nuts	25CNKES

*Pallet bag included with minimum order of 24

*Shown with optional 811 label. Custom 811 labels available

*Call your FiberSource Representative for type availability. Some variations may have limited availability or may be subject to minimum order.

12" SOLID BASE PEDESTALS

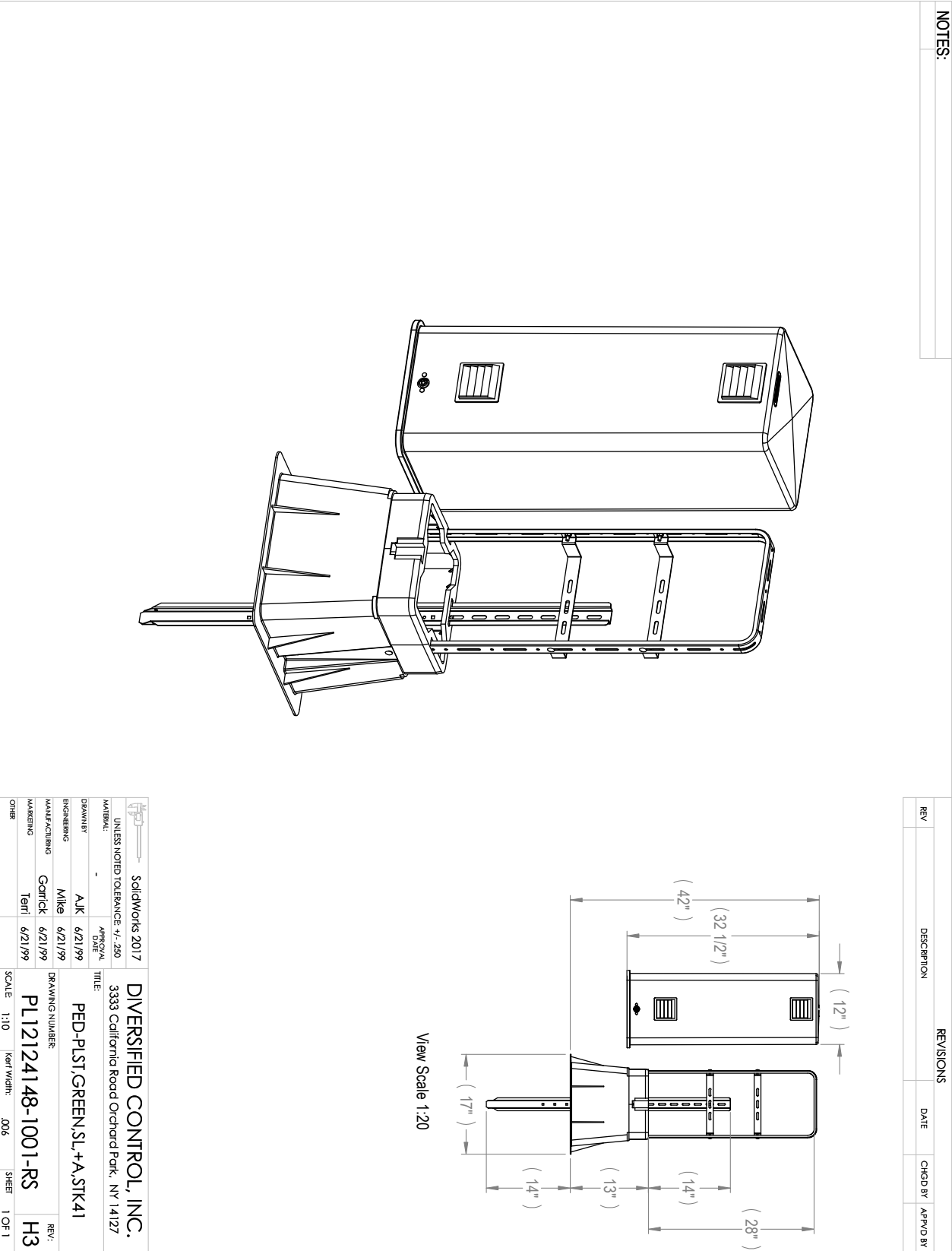

*Call your FiberSource Representative for type availability. Some variations may have limited availability or may be subject to minimum order.

12" SOLID BASE PEDESTALS

FSPL12124148-1002-RS

FOREST GREEN HDPE VENTED SOLID BASE PEDESTAL 12" X 12" X 41",
with Ground Mount Stake, Brackets, and Slam Lock.



QTY	MATERIALS INCLUDED	PART #
1	12x12x41 Solid Base Pedestal	FSPL12124148-1002-RS
1	41" Ground Mount Stake	Stake 41-R
2	Offset Center Mount Pedestal Brackets	OSB 12R
6	1/4"-20x3/4" Carriage Bolts	25C75BCGS/P
6	1/4"-20 Keps Nuts	25CNKES

*Pallet bag included with minimum order of 24

*Shown with optional 811 label. Custom 811 labels available

*Call your FiberSource Representative for type availability. Some variations may have limited availability or may be subject to minimum order.

12" SOLID BASE PEDESTALS

Notes:

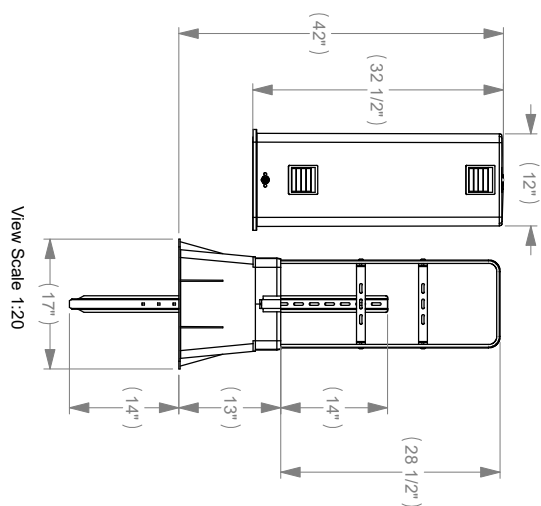
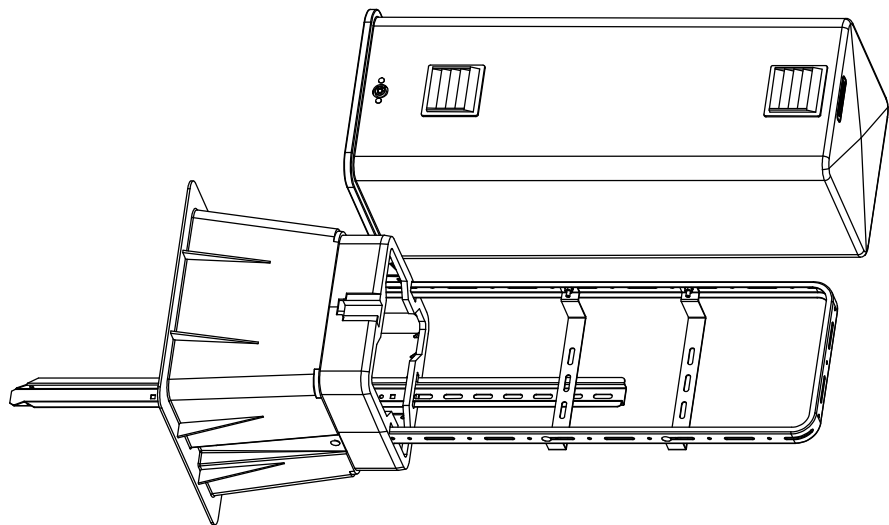

REV.	DESCRIPTION	REVISIONS	DATE	CHG'D BY	APP'D BY

	SolidWorks 2017
UNLESS NOTED TO THE CONTRARY, ALL DIMENSIONS ARE IN INCHES AND DECIMALS THEREOF.	
MATERIAL:	-
DRAWN BY:	AJK 06/21/99
ENGINEER:	Mike 06/21/99
MANUFACTURING:	Garlick 06/21/99
MARKETING:	Terri 06/21/99
OTHER:	-
SCALE:	1:10
Ker Width:	.006
SHEET:	1 OF 1
TITLE:	DIVERSIFIED CONTROL, INC.
DRAWING NUMBER:	PED-PLST, FGRN, SL, +A, STK41
REV:	J2

*Call your FiberSource Representative for type availability. Some variations may have limited availability or may be subject to minimum order.

12" SOLID BASE PEDESTALS

FSPL12124141-1066-RS-CHBKT-L

HDPE SOLID BASE PEDESTAL, Medium, 12" X 12" X 41", Hoopless and Unvented for Holding Closures and terminals. Brackets Mounted on the sides for holding Charles closures or terminals.

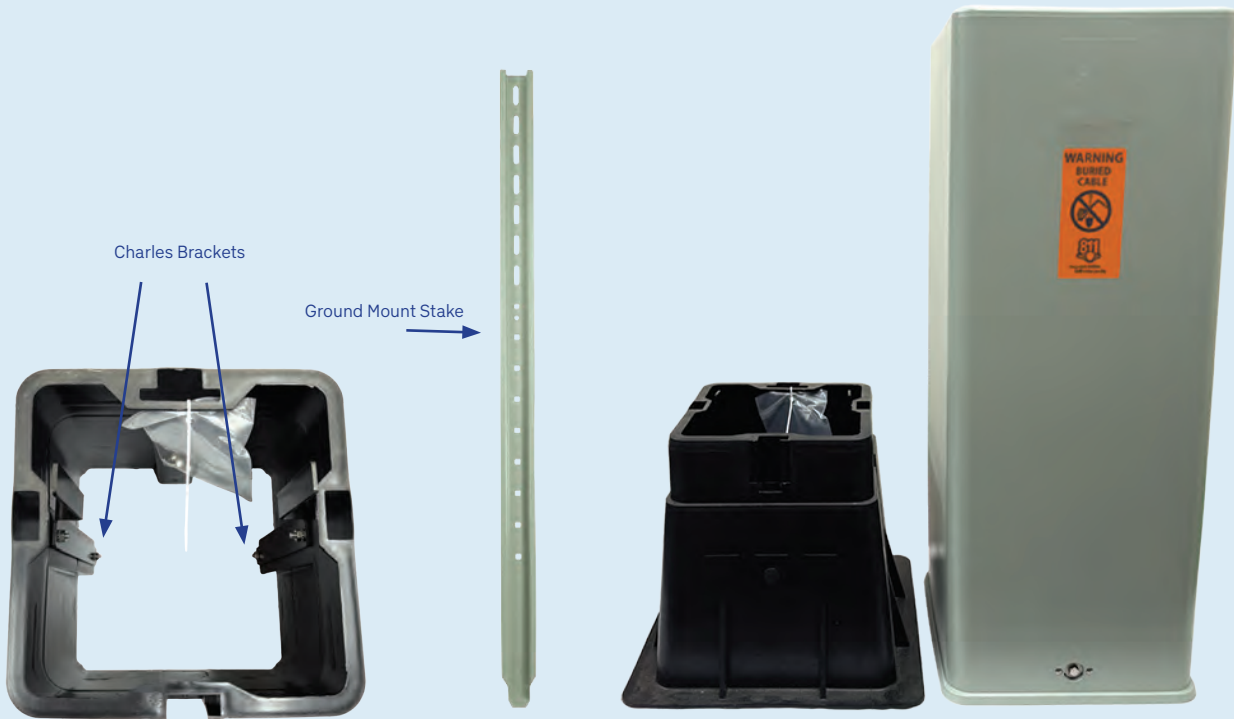

QTY	MATERIALS INCLUDED	PART #
1	10x10x35 Solid Base Pedestal	FSPL12124141-1066-RS
1	41" Ground Mount Stake	Stake 41-R
1	Charles Bracket LH	FSPEDCHBKT-1L
1	Charles Bracket RH	FSPLEDCHBKT-1R
4	1/4"-20x3/4" Carriage Bolts	25C75BCGS/P
4	1/4"-20 Keps Nuts	25CNKES

*Pallet bag included with minimum order of 24

*Shown with optional 811 label. Custom 811 labels available

*Call your FiberSource Representative for type availability. Some variations may have limited availability or may be subject to minimum order.

12" SOLID BASE PEDESTALS

REVISIONS			
REV.	DESCRIPTION	DATE	CHGD BY APVD BY

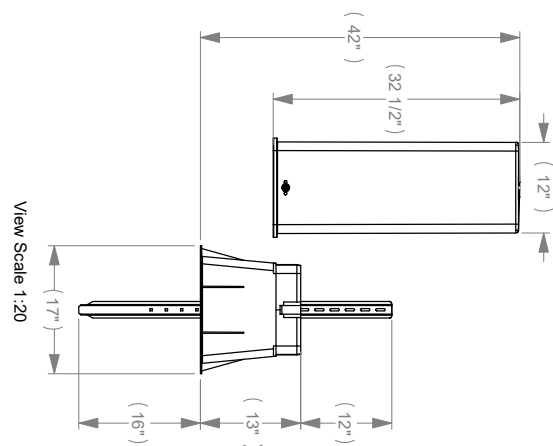

		SolidWorks 2017	
UNLESS NOTED TOLERANCE: +/- .250		3333 California Road Orchard Park, NY 14127	
MATERIAL:	-	TITLE:	NOT VENTED PED-PLST, GREEN,SLAW,STK41
DRAWN BY:	AJK	APPROVAL DATE	06/13/22
ENGINEERING	-		
MANUFACTURING	-	DRAWING NUMBER:	PL12124141-1066-RS
MACHINING	-		
OTHER	-	SCALE: 1:10	REV: -
		kerl Width .006	SHEET 1 OF 1

*Call your FiberSource Representative for type availability. Some variations may have limited availability or may be subject to minimum order.

12" SOLID BASE CUSTOM PEDESTALS

FSPL12124141-1057-STBKT

12" HDPE Solid Base Pedestal Configured for Expressing and Splicing Only (Order Splice Tray Separately).

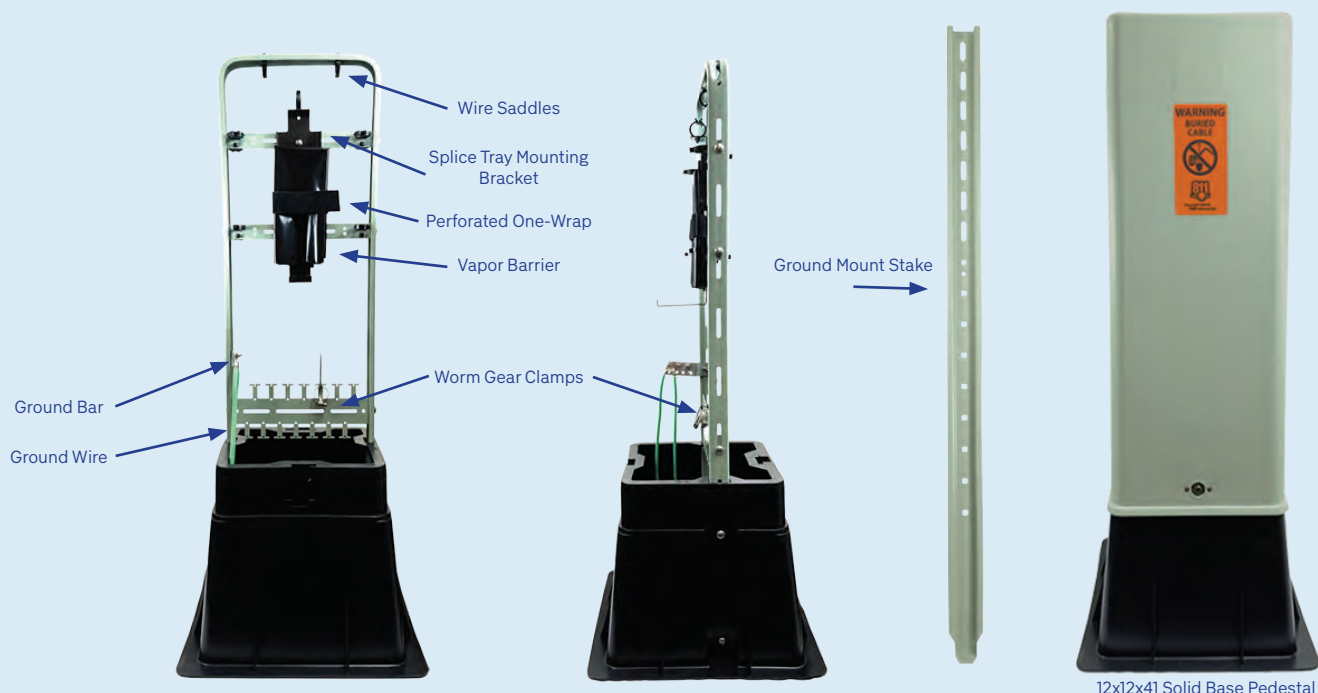

QTY	MATERIALS INCLUDED	PART #
1	12x12x41 Solid Base Pedestal	FSPL12124141-1057-RS
1	41" Ground Mount Stake	Stake 41-R
1	Splice Tray Mounting Bracket	FSPEDSTBKT-3.75
1	Ground Bar with #6 Ground Tab	FS6300-01-TAB-ASSY
2	#6 Ground Wire	FSEM-8100-1510
1	16" x 16" 6 MIL Vapor Barrier	FSPEDVB
1	1" x 14" BLK Perforated ONE-WRAP	FSPED1X14VELCRO
11	Fiber Wire Saddle Arrow BLK	RWS-16-01BK
2	Worm Gear Cable Clamp	FS02098
1	1/4"-20x1/2" Carriage Bolts	25C50BCGS/P
1	1/4"-20 Keps Nuts	25CNKES
2	10-24x1/2" Carriage Bolts	10C50BCGS/P
2	10-24 Keps Nuts	HNK1024S

*Pallet bag included with minimum order of 24

*Shown with optional 811 label. Custom 811 labels available

*Call your FiberSource Representative for type availability. Some variations may have limited availability or may be subject to minimum order.

12" SOLID BASE CUSTOM PEDESTALS

FSPL12124141-1057-RS-1ST

12" HDPE Solid Base Pedestal Configured for Expressing and Splicing Only. Includes One 24 Fiber Splice Tray.

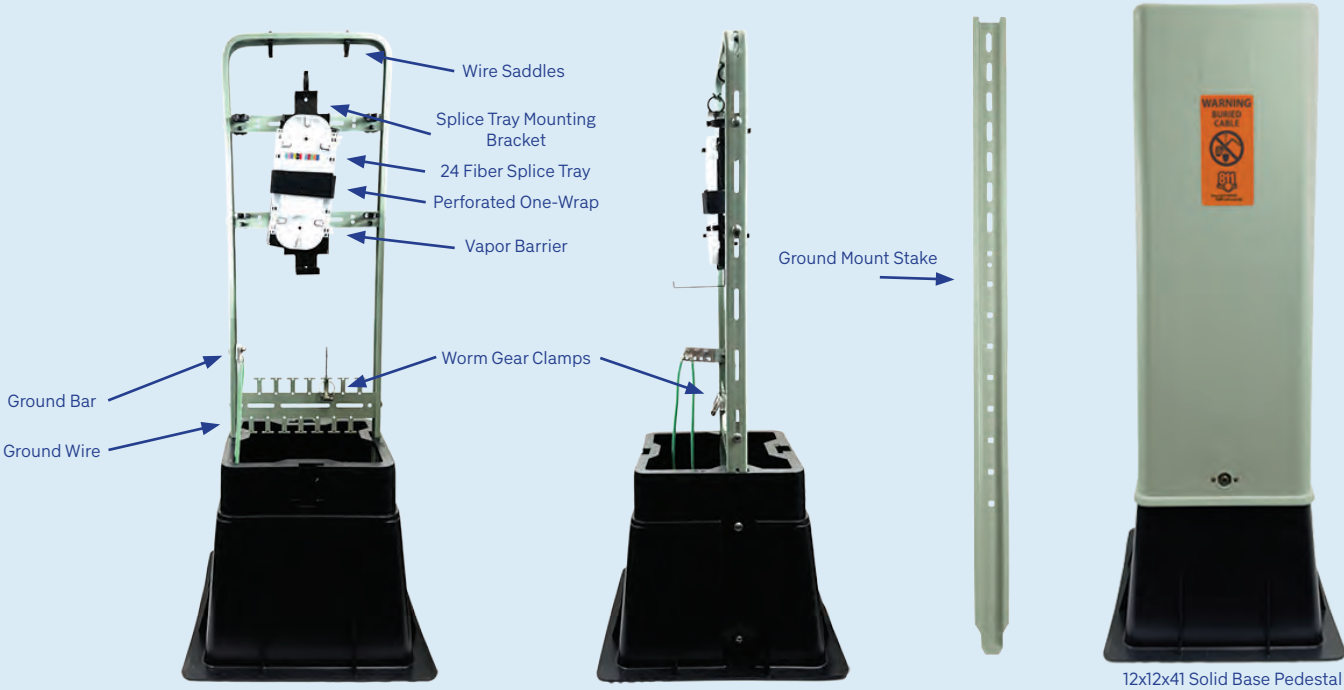

QTY	MATERIALS INCLUDED	PART #
1	12x12x41 Solid Base Pedestal	FSPL12124141-1057-RS
1	41" Ground Mount Stake	Stake 41-R
1	Splice Tray Mounting Bracket	FSPEDSTBKT-3.75
1	24 Fiber Splice Tray	FS02907
1	Ground Bar with #6 Ground Tab	FS6300-01-TAB-ASSY
2	#6 Ground Wire	FSEM-8100-1510
1	16" x 16" 6 MIL Vapor Barrier	FSPEDVB
1	1" x 14" BLK Perforated ONE-WRAP	FSPED1X14VELCRO
11	Fiber Wire Saddle Arrow BLK	RWS-16-01BK
2	Worm Gear Cable Clamp	FS02098
1	1/4"-20x1/2" Carriage Bolts	25C50BCGS/P
1	1/4"-20 Keps Nuts	25CNKES
2	10-24x1/2" Carriage Bolts	10C50BCGS/P
2	10-24 Keps Nuts	HNK1024S

*Pallet bag included with minimum order of 24

*Shown with optional 811 label. Custom 811 labels available

*Call your FiberSource Representative for type availability. Some variations may have limited availability or may be subject to minimum order.

12" SOLID BASE CUSTOM PEDESTALS

FSPL12124141-1057-RS-12SCA

12" HDPE Solid Base Pedestal Configured for
Expressing and Splicing Only (Splice Tray Not Included).

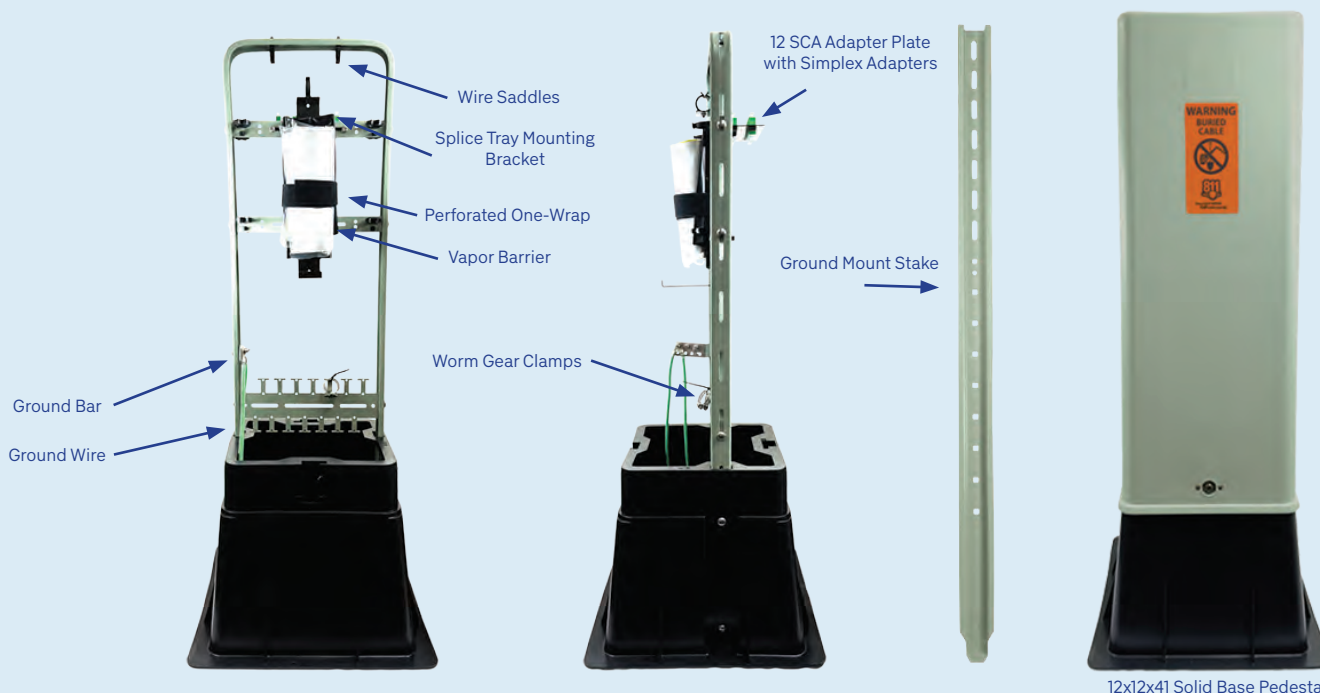

12x12x41 Solid Base Pedestal

QTY	MATERIALS INCLUDED	PART #
1	10x10x32 Solid Base Pedestal	FSPL10103141-1016-RS
1	41" Ground Mount Stake	Stake 41-R
1	Splice Tray Mounting Bracket	FSPEDSTBKT-3.75
1	12 SCA Adapter Plate with Simplex Adapters	FS0388-16SCASX-ASSY
1	1 x 12 Microunitube Fiber Pigtails	XPCC01749
1	Ground Bar with #6 Ground Tab	FS6300-01-TAB-ASSY
2	#6 Ground Wire	FSEM-8100-1510
1	16" x 16" 6 MIL Vapor Barrier	FSPEDVB
1	1" x 14" BLK Perforated ONE-WRAP	FSPED1X14VELCRO
11	Fiber Wire Saddle Arrow BLK	RWS-16-01BK
2	Worm Gear Cable Clamp	FS02098
4	1/4"-20x3/4" Carriage Bolts	25C50BCGS/P
7	1/4"-20x1/2" Carriage Bolts	25C75BCGS/P
11	1/4"-20 Keps Nuts	25CNKES
2	10-24x1/2" Carriage Bolts	10C50BCGS/P
2	10-24 Keps Nuts	HNK1024S

*Pallet bag included with minimum order of 24

*Shown with optional 811 label. Custom 811 labels available

*Call your FiberSource Representative for type availability. Some variations may have limited availability or may be subject to minimum order.

12" SOLID BASE CUSTOM PEDESTALS

FSPL12124141-1057-RS-ST-12SCA

12" HDPE Solid Base Pedestal Configured for
Expressing and Splicing with Splice Tray.

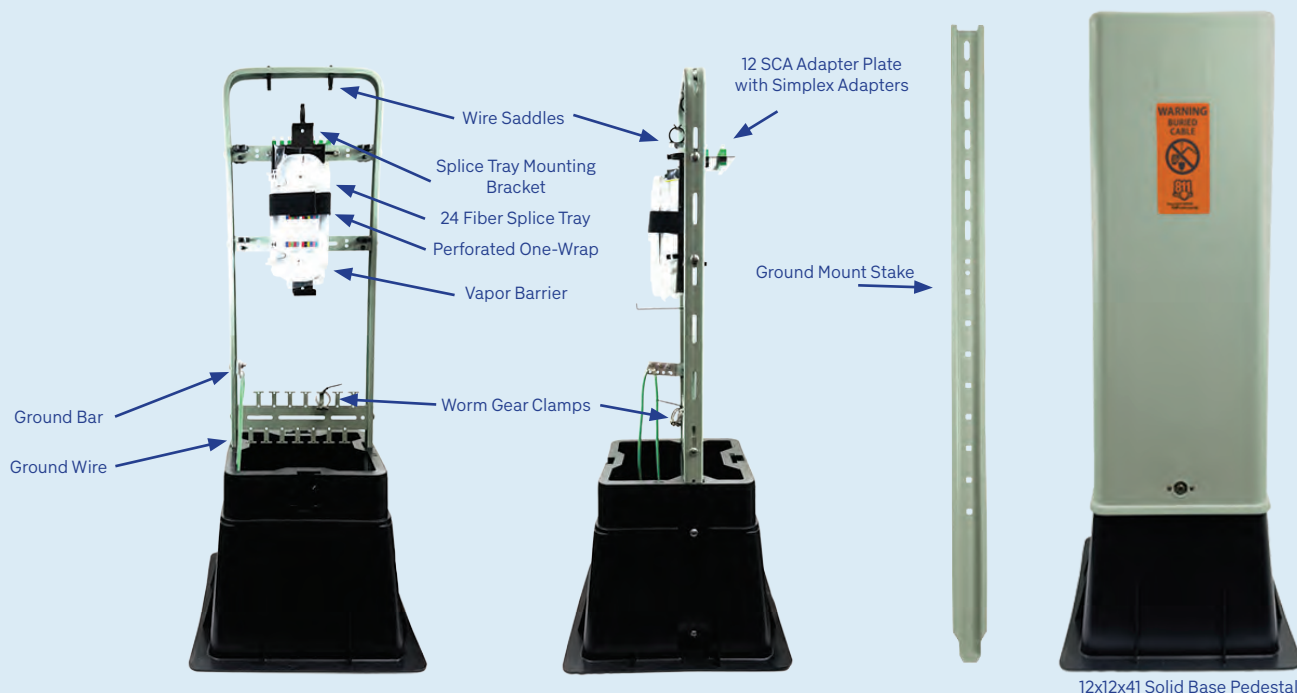

QTY	MATERIALS INCLUDED	PART #
1	12x12x41 Solid Base Pedestal	FSPL12124141-1057-RS
1	41" Ground Mount Stake	Stake 41-R
1	Splice Tray Mounting Bracket	FSPEDSTBKT-3.75
1	24 Fiber Splice Tray	FS02907
1	12 SCA Adapter Plate with Simplex Adapters	FS0388-16SCASX-ASSY
1	1 x 12 Microunitube Fiber Pigtaills	XPCC01749
1	Ground Bar with #6 Ground Tab	FS6300-01-TAB-ASSY
2	#6 Ground Wire	FSEM-8100-1510
1	16" x 16" 6 MIL Vapor Barrier	FSPEDVB
1	1" x 14" BLK Perforated ONE-WRAP	FSPED1X14VELCRO
11	Fiber Wire Saddle Arrow BLK	RWS-16-01BK
2	Worm Gear Cable Clamp	FS02098
4	1/4"-20x3/4" Carriage Bolts	25C50BCGS/P
7	1/4"-20x1/2" Carriage Bolts	25C75BCGS/P
11	1/4"-20 Keps Nuts	25CNKES
2	10-24x1/2" Carriage Bolts	10C50BCGS/P
2	10-24 Keps Nuts	HNK1024S

*Pallet bag included with minimum order of 24

*Shown with optional 811 label. Custom 811 labels available

*Call your FiberSource Representative for type availability. Some variations may have limited availability or may be subject to minimum order.

12" SOLID BASE CUSTOM PEDESTALS

FSPL12124141-1057-RS-4OSPSCA

4 Optitap® for Patching and Splicing.

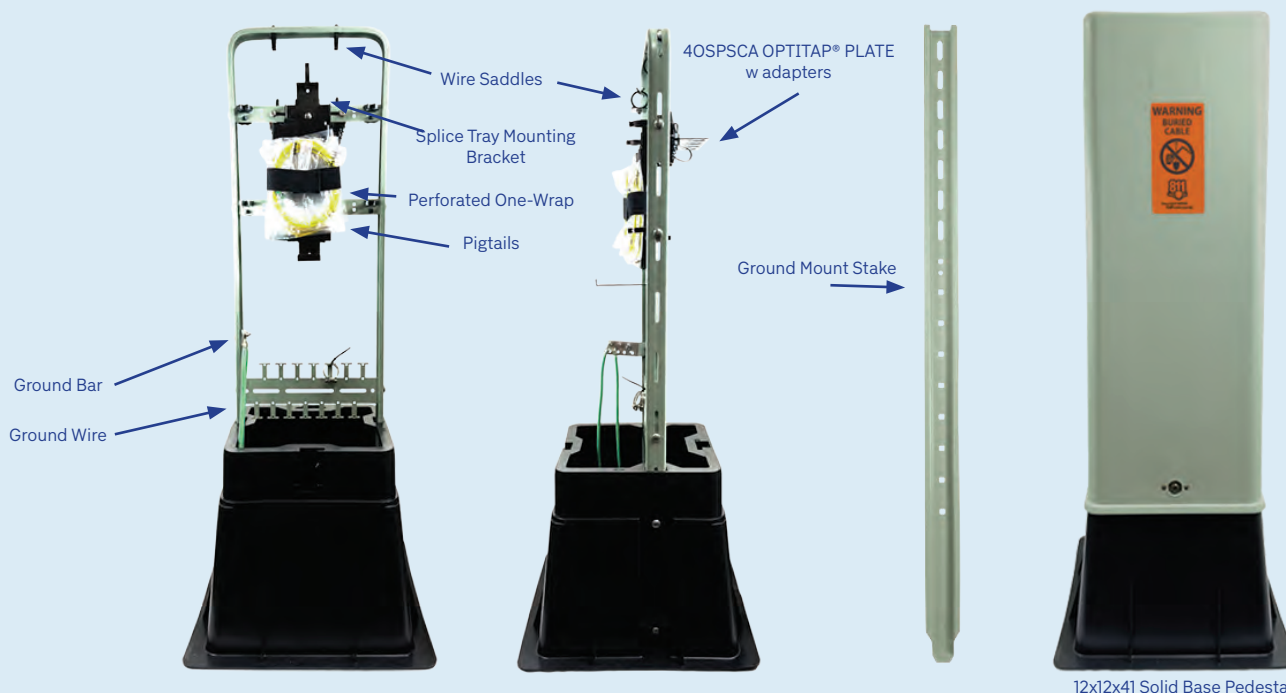

QTY	MATERIALS INCLUDED	PART #
1	12x12x41 Solid Base Pedestal	FSPL12124141-1057-RS
1	41" Ground Mount Stake	XJTSG03767
1	Splice Tray Mounting Bracket	FSPEDSTBKT-3.75
1	4OSPSCA Pedestal Optitap Plate w/ Adapters	FS03089-4OSPSCA-ASSY
8	4 x 2mm Yellow Jacket 3m long Pigtails	PIG-003-D-B-20-S-9
1	Ground Bar with #6 Ground Tab	FS6300-01-TAB-ASSY
2	#6 Ground Wire	FSEM-8100-1510
1	16" x 16" 6 MIL Vapor Barrier	FSPEDVB
1	1" x 14" BLK Perforated ONE-WRAP	FSPED1X14VELCRO
11	Fiber Wire Saddle Arrow BLK	RWS-16-01BK
2	Worm Gear Cable Clamp	FS02098
1	1/4"-20x1/2" Carriage Bolts	25C50BCGS/P
1	1/4"-20 Keps Nuts	25CNKES
2	10-24x1/2" Carriage Bolts	10C50BCGS/P
2	10-24 Keps Nuts	HNK1024S
2	10-32x1/2" Hex Head Screws	MHFS103212S

*Pallet bag included with minimum order of 24

*Shown with optional 811 label. Custom 811 labels available

*Optitap® is a registered trademark of Corning Optical Communications

*Call your FiberSource Representative for type availability. Some variations may have limited availability or may be subject to minimum order.

12" SOLID BASE CUSTOM PEDESTALS

FSPL12124141-1057-RS-8OSPSCA

8 Optitap® for Patching and Splicing.

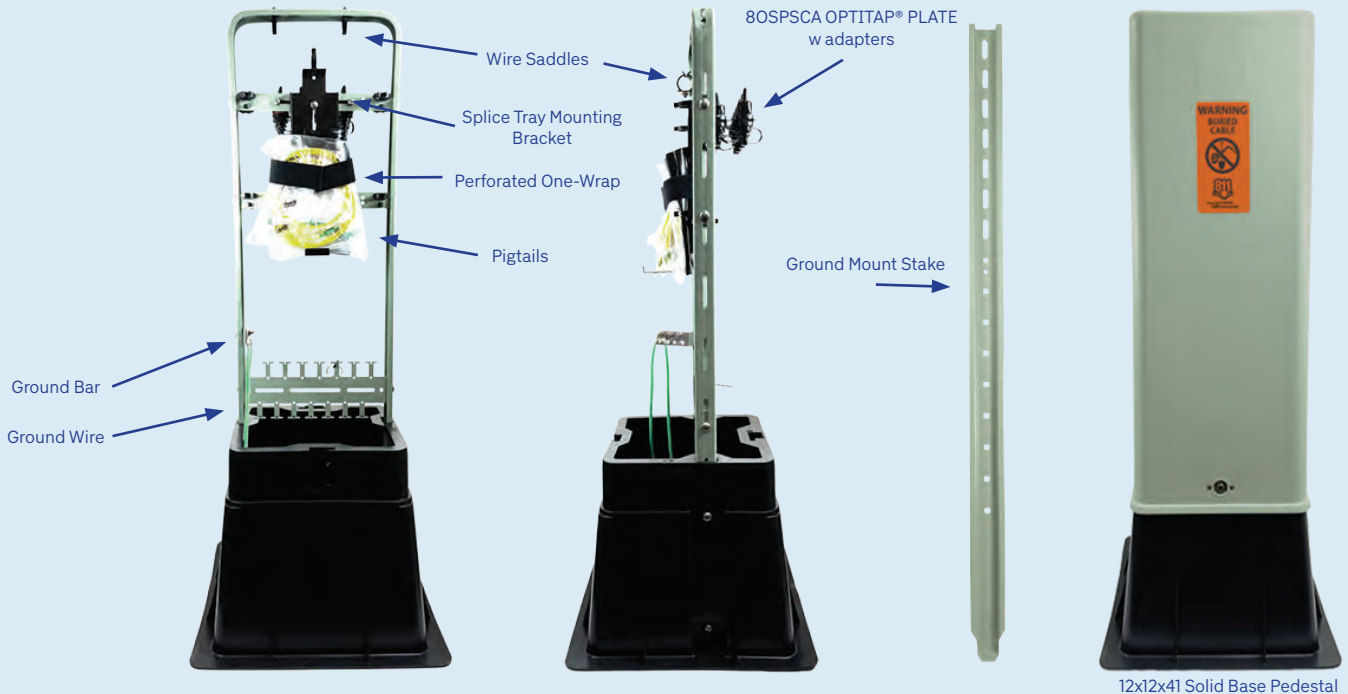

12x12x41 Solid Base Pedestal

QTY	MATERIALS INCLUDED	PART #
1	12x12x41 Solid Base Pedestal	FSPL12124141-1057-RS
1	41" Ground Mount Stake	XJTSG03767
1	Splice Tray Mounting Bracket	FSPEDSTBKT-3.75
1	8OSPSCA Pedestal Optitap Plate w/ Adapters	FS03089-8OSPSCA-ASSY
8	4 x 2mm Yellow Jacket 3m long Pigtails	PIG-003-D-B-20-S-9
1	Ground Bar with #6 Ground Tab	FS6300-01-TAB-ASSY
2	#6 Ground Wire	FSEM-8100-1510
1	16" x 16" 6 MIL Vapor Barrier	FSPEDVB
1	1" x 14" BLK Perforated ONE-WRAP	FSPED1X14VELCRO
11	Fiber Wire Saddle Arrow BLK	RWS-16-01BK
2	Worm Gear Cable Clamp	FS02098
1	1/4"-20x1/2" Carriage Bolts	25C50BCGS/P
1	1/4"-20 Keps Nuts	25CNKES
2	10-24x1/2" Carriage Bolts	10C50BCGS/P
2	10-24 Keps Nuts	HNK1024S
2	10-32x1/2" Hex Head Screws	MHFS103212S
1	Generic 811 Label	102231

*Pallet bag included with minimum order of 24

*Shown with optional 811 label. Custom 811 labels available

*Optitap® is a registered trademark of Corning Optical Communications

*Call your FiberSource Representative for type availability. Some variations may have limited availability or may be subject to minimum order.

12" SOLID BASE CUSTOM PEDESTALS

FSPL1212-FDH72-NTSB

12" HDPE SOLID BASE PEDESTAL with Max Capacity of 96 SC/ LC ports, and 13 LGX spaces for Splitters or Bulkheads.



*Call your FiberSource Representative for type availability. Some variations may have limited availability or may be subject to minimum order.

12" SOLID BASE CUSTOM PEDESTALS



QTY	MATERIALS INCLUDED	PART #
1	12" Solid Base Pedestal	XJT04002
4	14 Slot LGX 3RU Panel	
4	1 X 32 PLC Splitter SC/APC Connector	FS05314-LGX-SCA
2	OSB 2-R Offset Green Bracket	OSB 2-R
4	Black Adapter Plate for 7" LGX Metal Blank	FS02380-BK
2	Universal 6 Port SC Simplex Adapter Plate	FS01644-BK
6	Universal 6 Port SC Duplex Adapter Plate	FS01645-BK
12	Adapter SC/APC Simplex SM w/ Flange	XPPSG02211
36	Adapter SC/APC Duplex SM w/ Flange	XPPSG00193
1	Ground Bar with S6 Lug Assembled	FS6300-01-ASSY
2	15" #6 Grounding Harness with Crimp Ring	EM-8100-1510
3	Worm Gear Cable Clamp	FS02098
2	Cable Clamp Stauff w/ Hardware	FS2127PP-ASSY
2	RWS Wire Saddle Back	RWS-16-01BK
1	Vapor Barrier	FSPEDVB
4	1/4"-20x1/2" Carriage Bolts	25C50BCGS/P
8	1/4"-20 Keps Nuts	25CNKES
10	10-24x1/2" Carriage Bolts	10C50BCGS/P
10	10-24 Keps Nuts	HNK1024S

*Pallet bag included with minimum order of 24

*Shown with optional 811 label. Custom 811 labels available

*Call your FiberSource Representative for type availability. Some variations may have limited availability or may be subject to minimum order.

Universal Split Base HDPE

CVK101035A

UNIVERSAL SPLIT
BASE HDPE
CVK101035A

The CVK101035A Universal Split Base HDPE Pedestal is a ground, wall, pole, or pad mountable pedestal that can be used for a variety of applications to splice, patch, drop, express optical fiber or coax drops to subscribers. It can also be used to house a terminal or closure. A wide selection of accessories and accessory kits are available for factory or onsite customization.

These pedestals can provide most of industry standard or common connector types including:

- Corning Optitap® and Evolv PushLok®
- Commscope DLX®
- Standard SC and LC

These pedestals can also be equipped with up to six (6) splice trays for 12, 24, and 48 fibers including ribbon fiber. When specified, we can include trays that will accommodate splitters as well.



Model CVK101035A Universal Split Base Pedestal

Call your FiberSource Representative for type availability. Some variations may have limited availability or may be subject to minimum order.

FEATURES

- Accommodates up to 288 single-spliced fibers or 432 ribbon spliced fibers.
- Technicians have ample 360-degree access to splicing and connection areas.
- Designed and tested in accordance with Telecordia GR-13-CORE.
- Two-piece split base allows contractors to place the pedestal over conduit fed cable loops and can be used to refurbish damaged pedestals.
- Provides adequate protection for splices and connectors without need for any extra components, i.e. "box-in-a-box."
- Compatible with all existing cable plants.
- Ground/mount stake is included standard.
- Cap attaches to the base using a self-actuating lock using a Bellcore 216 Hex Lock Can Wrench. Other lock types are available.
- Internal tunnel accessible from outer side allows placement of drops without disturbing internal soil and gravel.
- UV stable and impact resistant HDPE outer housing
- Accepts most splice trays.
- A wide variety of accessories are available for splicing, grounding, and patching
- All stainless-steel hardware
- Frame with accessories can be mounted in rear or center position
- Entire frame can be removed for splicing

Optitap® and Evolv PushLok® are registered trademarks of Corning Optical Communications.

Universal Split Base HDPE

CVK101035A

UNIVERSAL SPLIT
BASE HDPE
CVK101035A

BENEFITS



Reduces installation time



Versatile design allows base unit to be customized for virtually any application, reducing inventory costs



Reduced cost compared to handhole or aerial terminal and splice points



Provides protection of fiber splices and connectors from dirt, water, flying insects, rodents, floods



Allows easy access to splices, drops, and terminals



Compatible with existing plant



Neutral green color and streamlined profile blends into any environment



Scalable architecture allows growth to match user take-rate. Drops can be added easily without disturbing other subscribers



Mounts on wall, pole, pad (ground), or vault applications

FEATURES (con't.)

Available LGX bracket provides mounting capability for Coex modules, cassettes, WDM's, splitters, adapter plates.

Stake can mount internally or externally and is also reversible.

Tapered base helps keep pedestal erect and secure with or without stake.

Square design provides more usable working space than similar size round pedestals.

Standard 811 outdoor label is available at no charge. Customized labels are also available, and can include logos and text as necessary.

MADE IN USA.

Meets BABA requirements as well as local and state requirements for all grants.



DETAILS

Refer to ordering guide for pedestal configuration and accessory part numbers.



Split Base



Internal Tunnel for Easy Drop Access



Knockout for bringing drops down



Assembled Pedestal

10" SPLIT BASE CUSTOM PEDESTALS

CVK101035A-STBKT

10" HDPE SPLIT BASE PEDESTAL Configured for Expressing and Splicing Only.
Does not include a splice tray, sold separately.

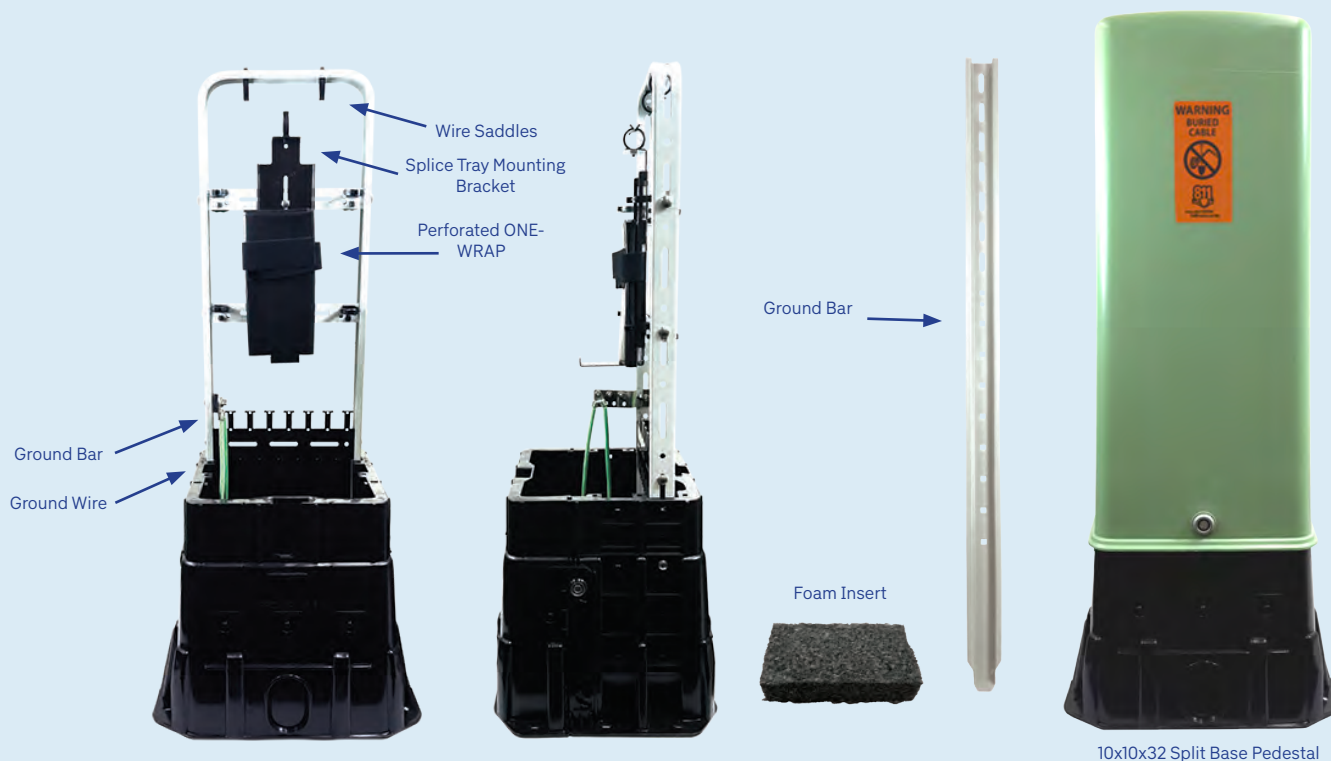

QTY	MATERIALS INCLUDED	PART #
1	10" Tall Split Base Pedestal	XJT04002
1	41" Ground Mount Stake	Stake 41-R
1	Splice Tray Mounting Bracket	FSPEDSTBKT-3.75
1	10" Cable Clamp Tie Off Bracket	FSPEDFRK10BKT
1	Ground Bar with #6 Ground Tab	FS6300-01-TAB-ASSY
2	#6 Ground Wire	FSEM-8100-1510
1	16" x 16" 6 MIL Vapor Barrier	FSPEDVB
1	1" x 14" BLK Perforated ONE-WRAP	FSPED1X14VELCRO
11	Fiber Wire Saddle Arrow BLK	RWS-16-01BK
1	Worm Gear Cable Clamp	FS02098
1	1/4"-20x1/2" Carriage Bolts	25C50BCGS/P
1	1/4"-20 Keps Nuts	25CNKES
2	10-24x1/2" Carriage Bolts	10C50BCGS/P
2	10-24 Keps Nuts	HNK1024S
2	10-32x1/2" Hex Head Screws	MHFS103212S
1	Foam Insert	FSPED-FOAMINSERT

*Pallet bag included with minimum order of 24

*Shown with optional 811 label. Custom 811 labels available

*Call your FiberSource Representative for type availability. Some variations may have limited availability or may be subject to minimum order.

10" SPLIT BASE CUSTOM PEDESTALS

CVK101035A-1ST

10" HDPE SPLIT BASE PEDESTAL Configured for Expressing and Splicing Only.
Includes 1 X 24 Fiber Heat Shrink Splice Tray.

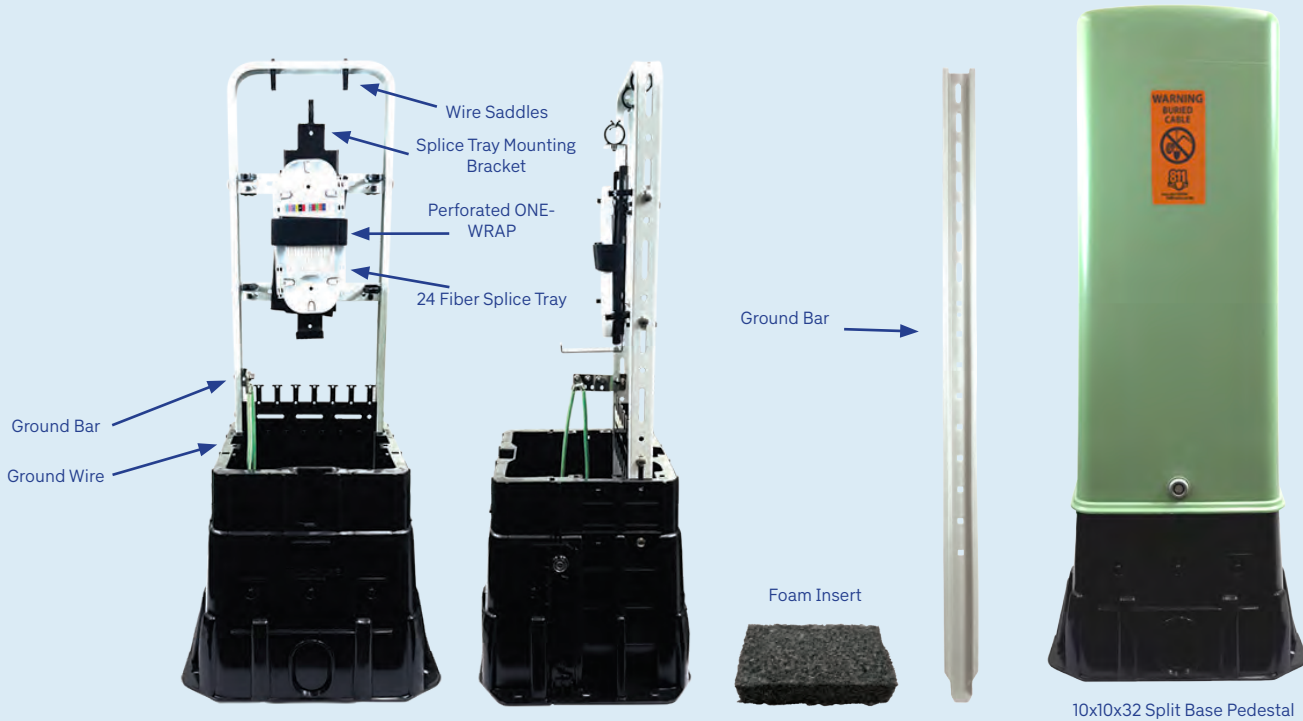

QTY	MATERIALS INCLUDED	PART #
1	10" Tall Split Base Pedestal	XJT04002
1	41" Ground Mount Stake	Stake 41-R
1	Splice Tray Mounting Bracket	FSPEDSTBKT-3.75
1	24 Fiber Splice Tray	FS02907
1	10" Cable Clamp Tie Off Bracket	FSPEDFRK10BKT
1	Ground Bar with #6 Ground Tab	FS6300-01-TAB-ASSY
2	#6 Ground Wire	FSEM-8100-1510
1	16" x 16" 6 MIL Vapor Barrier	FSPEDVB
1	1" x 14" BLK Perforated ONE-WRAP	FSPED1X14VELCRO
11	Fiber Wire Saddle Arrow BLK	RWS-16-01BK
1	Worm Gear Cable Clamp	FS02098
2	1/4"-20x1/2" Carriage Bolts	25C50BCGS/P
1	1/4"-20 Keps Nuts	25CNKES
3	10-24x1/2" Carriage Bolts	10C50BCGS/P
2	10-24 Keps Nuts	HNK1024S
2	10-32x1/2" Hex Head Screws	MHFS103212S
1	Foam Insert	FSPED-FOAMINSERT

*Pallet bag included with minimum order of 24

*Shown with optional 811 label. Custom 811 labels available

*Call your FiberSource Representative for type availability. Some variations may have limited availability or may be subject to minimum order.

10" SPLIT BASE CUSTOM PEDESTALS

CVK101035A-2ST

10" HDPE SPLIT BASE PEDESTAL Configured for expressing and Splicing Only.
Includes Two 24 Fiber Heat Shrink Splice Trays.

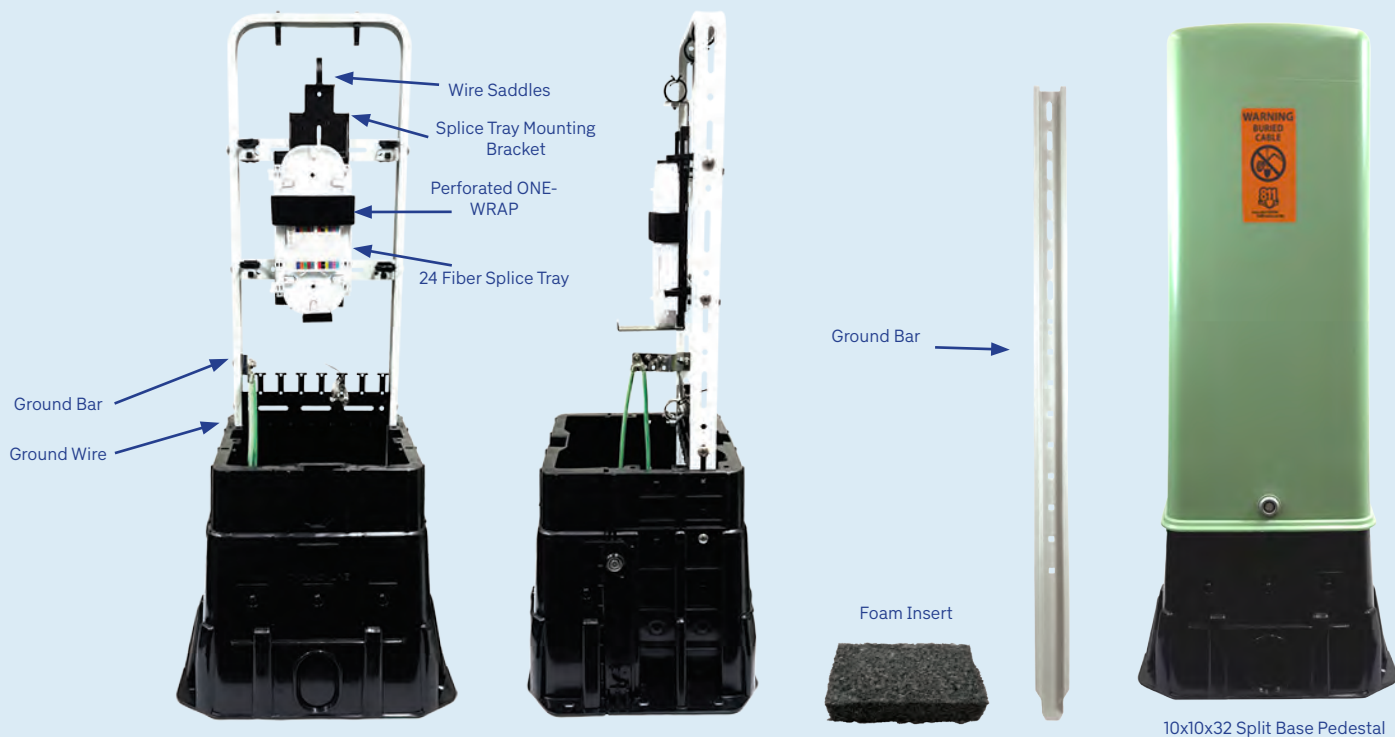

QTY	MATERIALS INCLUDED	PART #
1	10" Tall Split Base Pedestal	XJT04002
1	41" Ground Mount Stake	Stake 41-R
1	Splice Tray Mounting Bracket	FSPEDSTBKT-3.75
2	24 Fiber Splice Tray	FS02907
1	10" Cable Clamp Tie Off Bracket	FSPEDFRK10BKT
1	Ground Bar with #6 Ground Tab	FS6300-01-TAB-ASSY
2	#6 Ground Wire	FSEM-8100-1510
1	16" x 16" 6 MIL Vapor Barrier	FSPEDVB
1	1" x 14" BLK Perforated ONE-WRAP	FSPED1X14VELCRO
11	Fiber Wire Saddle Arrow BLK	RWS-16-01BK
1	Worm Gear Cable Clamp	FS02098
2	1/4"-20x3/4" Carriage Bolts	25C75BCGS/P
1	1/4"-20x1/2" Carriage Bolts	25C50BCGS/P
3	1/4"-20 Keps Nuts	25CNKES
2	10-24x1/2" Carriage Bolts	10C50BCGS/P
2	10-24 Keps Nuts	HNK1024S
1	Foam Insert	FSPED-FOAMINSERT

*Pallet bag included with minimum order of 24

*Shown with optional 811 label. Custom 811 labels available

*Call your FiberSource Representative for type availability. Some variations may have limited availability or may be subject to minimum order.

10" SPLIT BASE CUSTOM PEDESTALS

CVK101035A-12SCA

TALL HDPE SPLIT BASE PEDESTAL Configured for Expressing and Splicing
With 12 SCA Adapter Plate and Pigtails

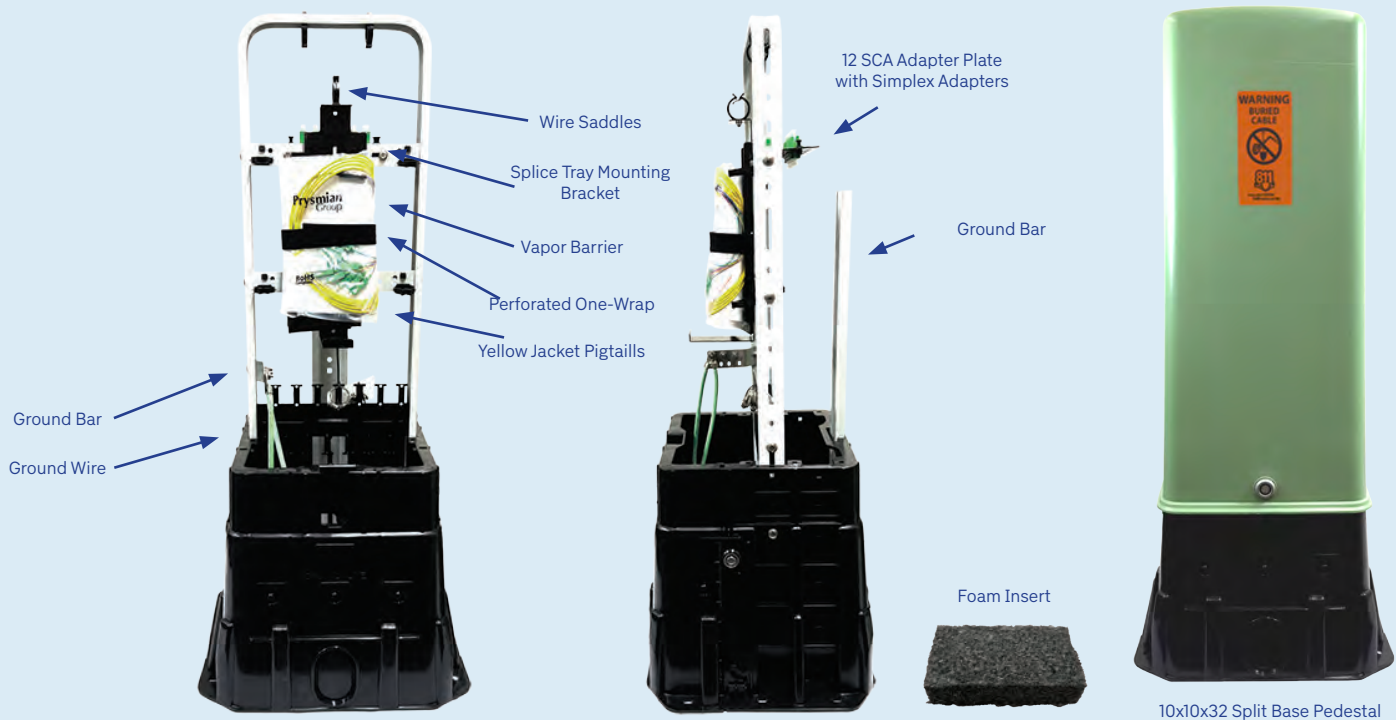

QTY	MATERIALS INCLUDED	PART #
1	10" Tall Split Base Pedestal	XJT04002
1	41" Ground Mount Stake	Stake 41-R
1	Splice Tray Mounting Bracket	FSPEDSTBKT-3.75
1	10" Cable Clamp Tie Off Bracket	FSPEDFRK10BKT
1	12 SCA Adapter Plate with Simplex Adapters	FS0388-16SCASX-ASSY
1	1 x 12 Microunitube Fiber Pigtails	XPCC01749
1	Ground Bar with #6 Ground Tab	FS6300-01-TAB-ASSY
2	#6 Ground Wire	FSEM-8100-1510
1	16" x 16" 6 MIL Vapor Barrier	FSPEDVB
1	1" x 14" BLK Perforated ONE-WRAP	FSPED1X14VELCRO
11	Fiber Wire Saddle Arrow BLK	RWS-16-01BK
2	Worm Gear Cable Clamp	FS02098
4	1/4"-20x3/4" Carriage Bolts	25C50BCGS/P
7	1/4"-20x1/2" Carriage Bolts	25C75BCGS/P
11	1/4"-20 Keps Nuts	25CNKES
2	10-24x1/2" Carriage Bolts	10C50BCGS/P
2	10-24 Keps Nuts	HNK1024S

*Pallet bag included with minimum order of 24

*Shown with optional 811 label. Custom 811 labels available

*Call your FiberSource Representative for type availability. Some variations may have limited availability or may be subject to minimum order.

10" SPLIT BASE CUSTOM PEDESTALS

CVK101035A-2OSPSCA

2 Corning Optitap® Compatible Patching and Splicing with a Fiber Heat Shrink Splice Tray in a Split Base Pedestal.

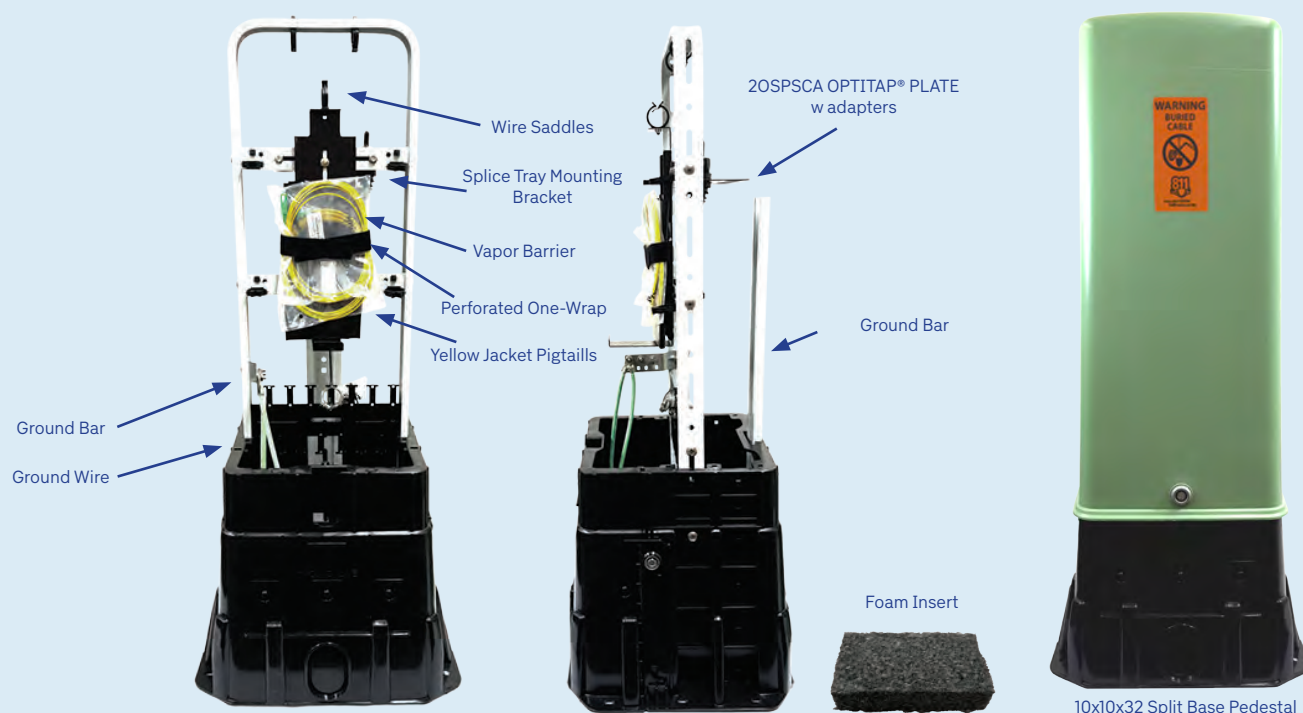

QTY	MATERIALS INCLUDED	PART #
1	10x10x32 Solid Base Pedestal	CVK101035A
1	41" Ground Mount Stake	Stake 41-R
1	Splice Tray Mounting Bracket	FSPEDSTBKT-3.75
1	10" Cable Clamp Tie Off Bracket	FSPEDFRK10BKT
1	2OSPSCA Bracket Assembly	FS03089-2OSPSCA-ASSY
2	4 x 2mm Yellow Jacket 3m long Pigtaills	PIG-003-D-B-20-S-9
1	Ground Bar with #6 Ground Tab	FS6300-01-TAB-ASSY
2	#6 Ground Wire	FSEM-8100-1510
1	16" x 16" 6 MIL Vapor Barrier	FSPEDVB
1	1" x 14" BLK Perforated ONE-WRAP	FSPED1X14VELCRO
11	Fiber Wire Saddle Arrow BLK	RWS-16-01BK
2	Worm Gear Cable Clamp	FS02098
1	1/4"-20x1/2" Carriage Bolts	25C50BCGS/P
1	1/4"-20 Keps Nuts	25CNKES
2	10-24x1/2" Carriage Bolts	10C50BCGS/P
2	10-24 Keps Nuts	HNK1024S
2	10-32x1/2" Hex Head Screws	MHFS103212S
1	Foam Insert	FSPED-FOAMINSERT

*Pallet bag included with minimum order of 24

*Shown with optional 811 label. Custom 811 labels available

*Optitap® is a registered trademark of Corning Optical Communications

*Call your FiberSource Representative for type availability. Some variations may have limited availability or may be subject to minimum order.

10" SPLIT BASE CUSTOM PEDESTALS

CVK101035A-4OSPSCA

4 Corning Optitap® Compatible for Patching and Splicing with a 1 X 24 Heat Shrink Splice Tray in a Split Base Pedestal.

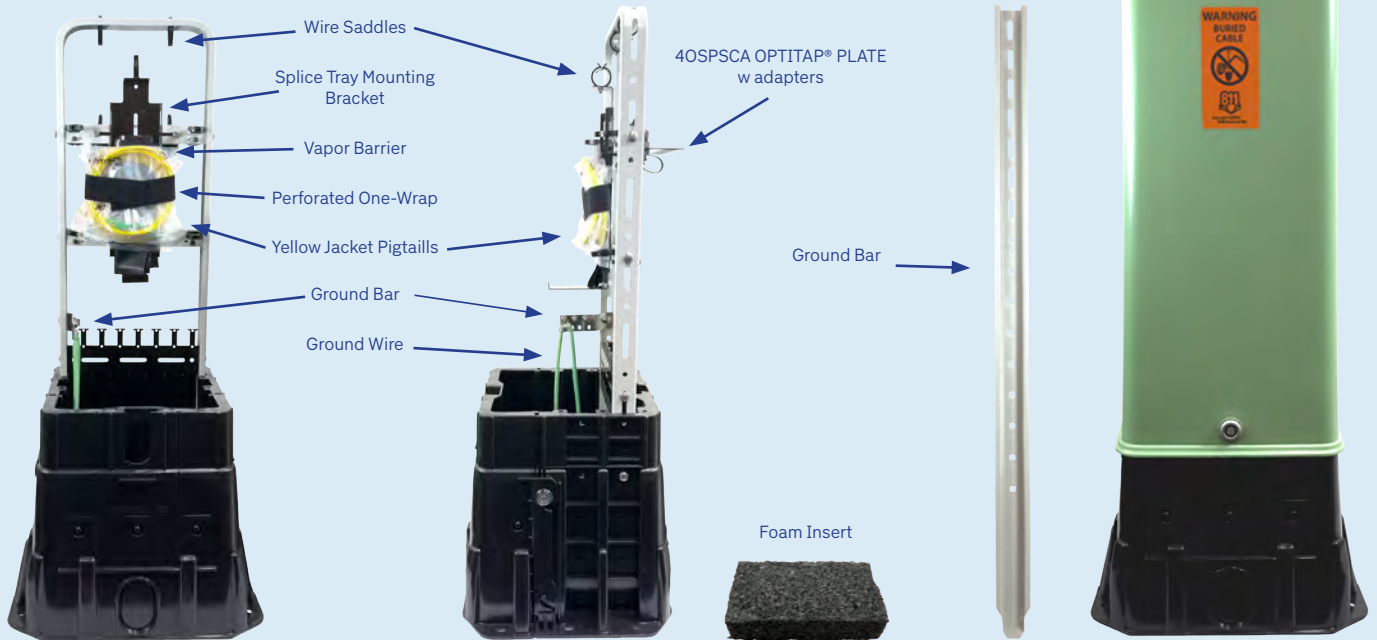

10x10x32 Split Base Pedestal

QTY	MATERIALS INCLUDED	PART #
1	10" Tall Split Base Pedestal	XJT04002
1	41" Ground Mount Stake	Stake 41-R
1	Splice Tray Mounting Bracket	FSPEDSTBKT-3.75
1	10" Cable Clamp Tie Off Bracket	FSPEDFRK10BKT
1	4OSPSCA Bracket Assembly	FS03089-4OSPSCA-ASSY
4	4 x 2mm Yellow Jacket 3m long Pigtaills	PIG-003-D-B-20-S-9
1	Ground Bar with #6 Ground Tab	FS6300-01-TAB-ASSY
2	#6 Ground Wire	FSEM-8100-1510
1	16" x 16" 6 MIL Vapor Barrier	FSPEDVB
1	1" x 14" BLK Perforated ONE-WRAP	FSPED1X14VELCRO
11	Fiber Wire Saddle Arrow BLK	RWS-16-01BK
2	Worm Gear Cable Clamp	FS02098
1	1/4"-20x1/2" Carriage Bolts	25C50BCGS/P
1	1/4"-20 Keps Nuts	25CNKES
2	10-24x1/2" Carriage Bolts	10C50BCGS/P
2	10-24 Keps Nuts	HNK1024S
2	10-32x1/2" Hex Head Screws	MHFS103212S
1	Foam Insert	FSPED-FOAMINSERT

*Pallet bag included with minimum order of 24

*Shown with optional 811 label. Custom 811 labels available

*Optitap® is a registered trademark of Corning Optical Communications

*Call your FiberSource Representative for type availability. Some variations may have limited availability or may be subject to minimum order.

10" SPLIT BASE CUSTOM PEDESTALS

CVK101035A-8OSPSCA

8 Corning Optitap® Compatible Patching and Splicing with a Fiber Heat Shrink Splice Tray in a Split Base Pedestal.

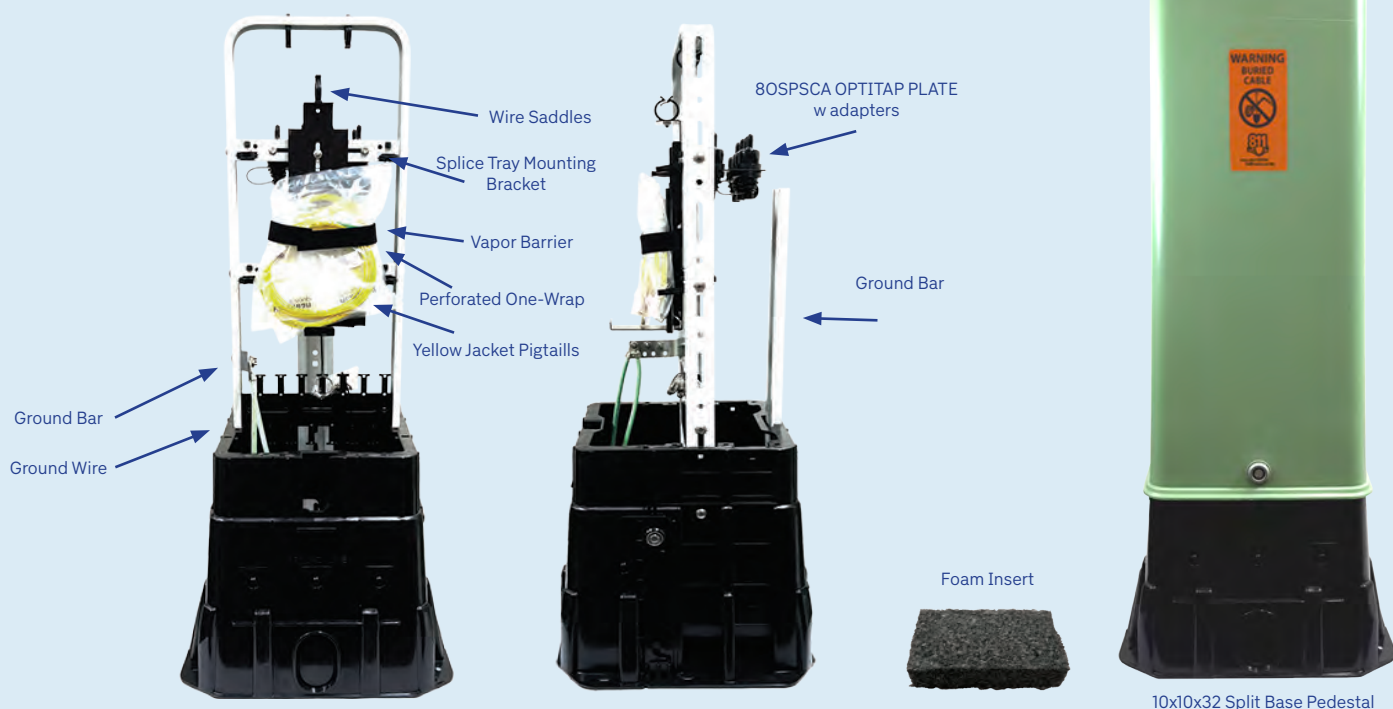

QTY	MATERIALS INCLUDED	PART #
1	10x10x32 Solid Base Pedestal	CVK101035A
1	41" Ground Mount Stake	Stake 41-R
1	Splice Tray Mounting Bracket	FSPEDSTBKT-3.75
1	10" Cable Clamp Tie Off Bracket	FSPEDFRK10BKT
1	8OSPSCA Bracket Assembly	FS03089-8OSPSCA-ASSY
8	4 x 2mm Yellow Jacket 3m long Pigtaills	PIG-003-D-B-20-S-9
1	Ground Bar with #6 Ground Tab	FS6300-01-TAB-ASSY
2	#6 Ground Wire	FSEM-8100-1510
1	16" x 16" 6 MIL Vapor Barrier	FSPEDVB
1	1" x 14" BLK Perforated ONE-WRAP	FSPED1X14VELCRO
11	Fiber Wire Saddle Arrow BLK	RWS-16-01BK
2	Worm Gear Cable Clamp	FS02098
1	1/4"-20x1/2" Carriage Bolts	25C50BCGS/P
1	1/4"-20 Keps Nuts	25CNKES
2	10-24x1/2" Carriage Bolts	10C50BCGS/P
2	10-24 Keps Nuts	HNK1024S
2	10-32x1/2" Hex Head Screws	MHFS103212S
1	Foam Insert	FSPED-FOAMINSERT

*Pallet bag included with minimum order of 24

*Shown with optional 811 label. Custom 811 labels available

*Optitap® is a registered trademark of Corning Optical Communications

*Call your FiberSource Representative for type availability. Some variations may have limited availability or may be subject to minimum order.

10" SPLIT BASE CUSTOM PEDESTALS

CVK101035A-6SCAS&P

10" HDPE SPLIT BASE PEDESTAL Inside Enclosure for
Expressing, Splicing and Patching 6 Fibers

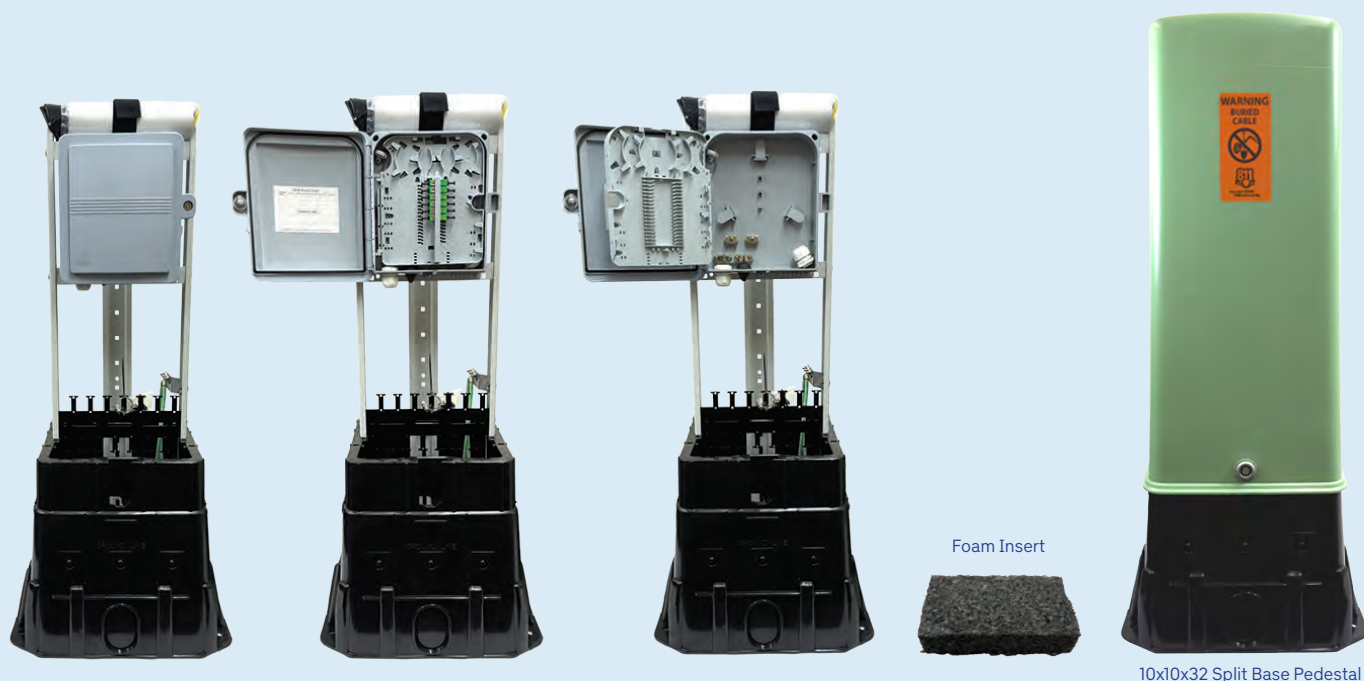

10x10x32 Split Base Pedestal

QTY	MATERIALS INCLUDED	PART #
1	10" Tall Split Base Pedestal Assembly	CVK101035A
1	41" Ground Mount Stake	Stake 41-R
1	10" Cable Clamp Tie Off Bracket	FSPEDFRK10BKT
1	6 Fiber Distribution Box	FS03840-6SCA
1	1 x 12 Microunitube Fiber Pigtails	XPCC01749
1	Ground Bar with #6 Ground Tab	FS6300-01-TAB-ASSY
2	#6 Ground Wire	FSEM-8100-1510
1	16" x 16" 6 MIL Vapor Barrier	FSPEDVB
1	1" x 14" BLK Perforated ONE-WRAP	FSPED1X14VELCRO
7	Fiber Wire Saddle Arrow BLK	RWS-16-01BK
2	Worm Gear Cable Clamp	FS02098
2	1/4"-20x3/4" Carriage Bolts	25C75BCGS/P
1	1/4"-20x1/2" Carriage Bolts	25C50BCGS/P
3	1/4"-20 Keps Nuts	25CNKES
1	10-24x1/2" Carriage Bolts	10C50BCGS/P
1	10-24 Keps Nuts	HNK1024S
2	8-32x5/8" Phil Pan Nuts	MPP83258S
2	8-32 Keps Nuts	8CNKES
1	Foam Insert	FSPED-FOAMINSERT

*Pallet bag included with minimum order of 24

*Shown with optional 811 label. Custom 811 labels available

*Call your FiberSource Representative for type availability. Some variations may have limited availability or may be subject to minimum order.

10" SPLIT BASE CUSTOM PEDESTALS

CVK101035A-12SCAS&P

10" HDPE SPLIT BASE PEDESTAL Inside Enclosure for Expressing, Splicing and Patching 12 Fibers

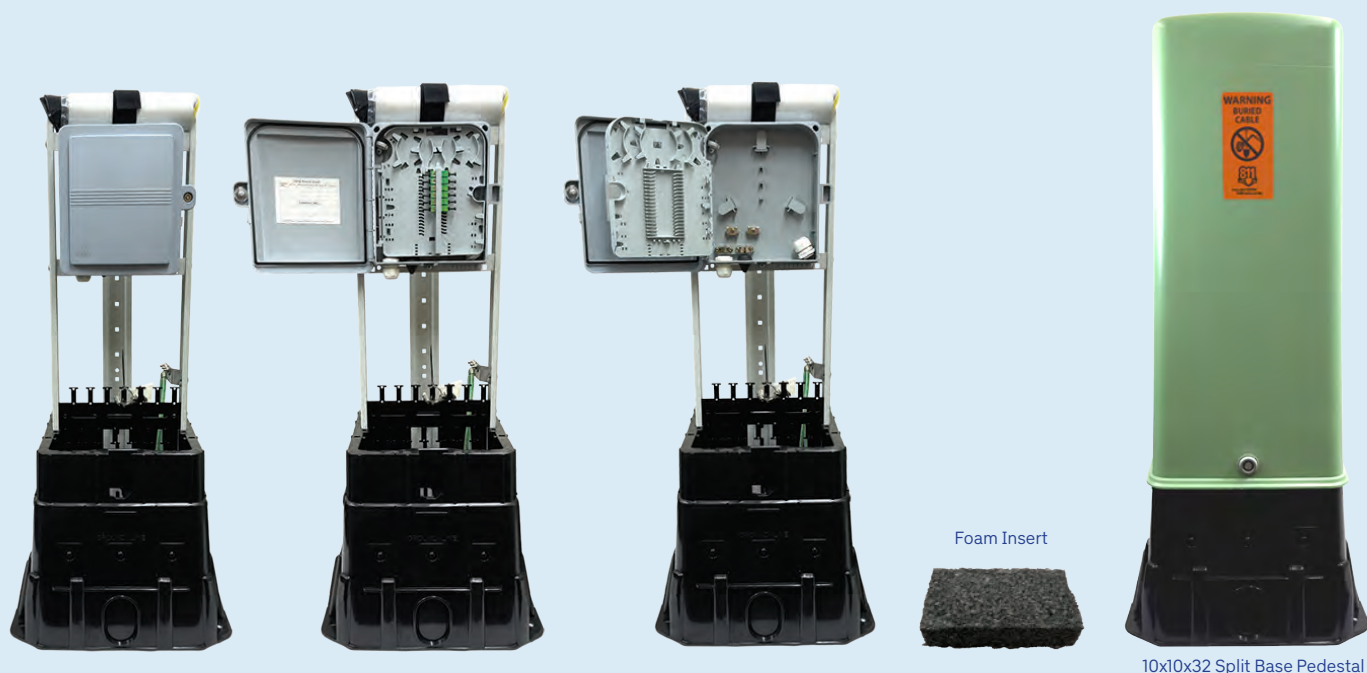

10x10x32 Split Base Pedestal

QTY	MATERIALS INCLUDED	PART #
1	10" Tall Split Base Pedestal Assembly	CVK101035A
1	41" Ground Mount Stake	Stake 41-R
1	10" Cable Clamp Tie Off Bracket	FSPEDFRK10BKT
1	12 Fiber Distribution Box	FS03840-12SCA
1	1 x 12 Microunitube Fiber Pigtailed	XPCC01749
1	Ground Bar with #6 Ground Tab	FS6300-01-TAB-ASSY
2	#6 Ground Wire	FSEM-8100-1510
1	16" x 16" 6 MIL Vapor Barrier	FSPEDVB
1	1" x 14" BLK Perforated ONE-WRAP	FSPED1X14VELCRO
7	Fiber Wire Saddle Arrow BLK	RWS-16-01BK
2	Worm Gear Cable Clamp	FS02098
2	1/4"-20x3/4" Carriage Bolts	25C75BCGS/P
1	1/4"-20x1/2" Carriage Bolts	25C50BCGS/P
3	1/4"-20 Keps Nuts	25CNKES
1	10-24x1/2" Carriage Bolts	10C50BCGS/P
1	10-24 Keps Nuts	HNK1024S
2	8-32x5/8" Phil Pan Nuts	MPP83258S
2	8-32 Keps Nuts	8CNKES
1	Foam Insert	FSPED-FOAMINSERT

*Pallet bag included with minimum order of 24

*Shown with optional 811 label. Custom 811 labels available

*Call your FiberSource Representative for type availability. Some variations may have limited availability or may be subject to minimum order.

10" SPLIT BASE CUSTOM PEDESTALS

CVK101035A-PPC

10" HDPE SPLIT BASE PEDESTAL Inside Enclosure for Expressing, Splicing and Patching 12 Fibers

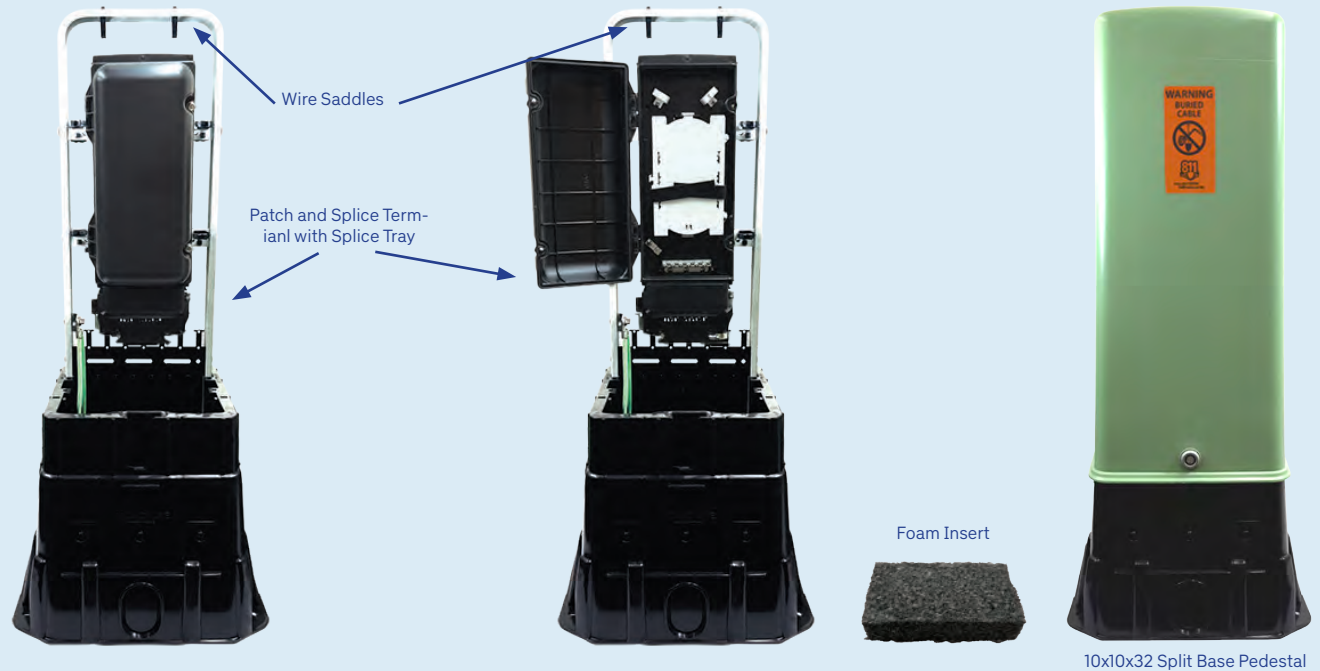

QTY	MATERIALS INCLUDED	PART #
1	10" Tall Split Base Pedestal Assembly	CVK101035A
1	41" Ground Mount Stake	Stake 41-R
1	PAT-SS12XXX-001 Pedestal Terminal	PAT-SS12XXX-001
1	12F/24F Splice Tray	SFST-23SFC
8	Fiber Wire Saddle Arrow BLK	RWS-16-01BK
1	14" Velcro Strap	FSPED1X14VELVRO
2	1/4"-20x3/4" Carriage Bolts	25C75BCGS/P
6	1/4"-20 Keps Nuts	25CNKES
2	10-24x1/2" Carriage Bolts	10C50BCGS/P
2	10-24 Keps Nuts	HNK1024S
1	Foam Insert	FSPED-FOAMINSERT

*Pallet bag included with minimum order of 24

*Shown with optional 811 label. Custom 811 labels available

*Call your FiberSource Representative for type availability. Some variations may have limited availability or may be subject to minimum order.

10" SPLIT BASE CUSTOM PEDESTALS

CVK101035A-PPC-12SCA

10" HDPE SPLIT BASE PEDESTAL Inside Enclosure for Expressing, Splicing and Patching 12 Fibers

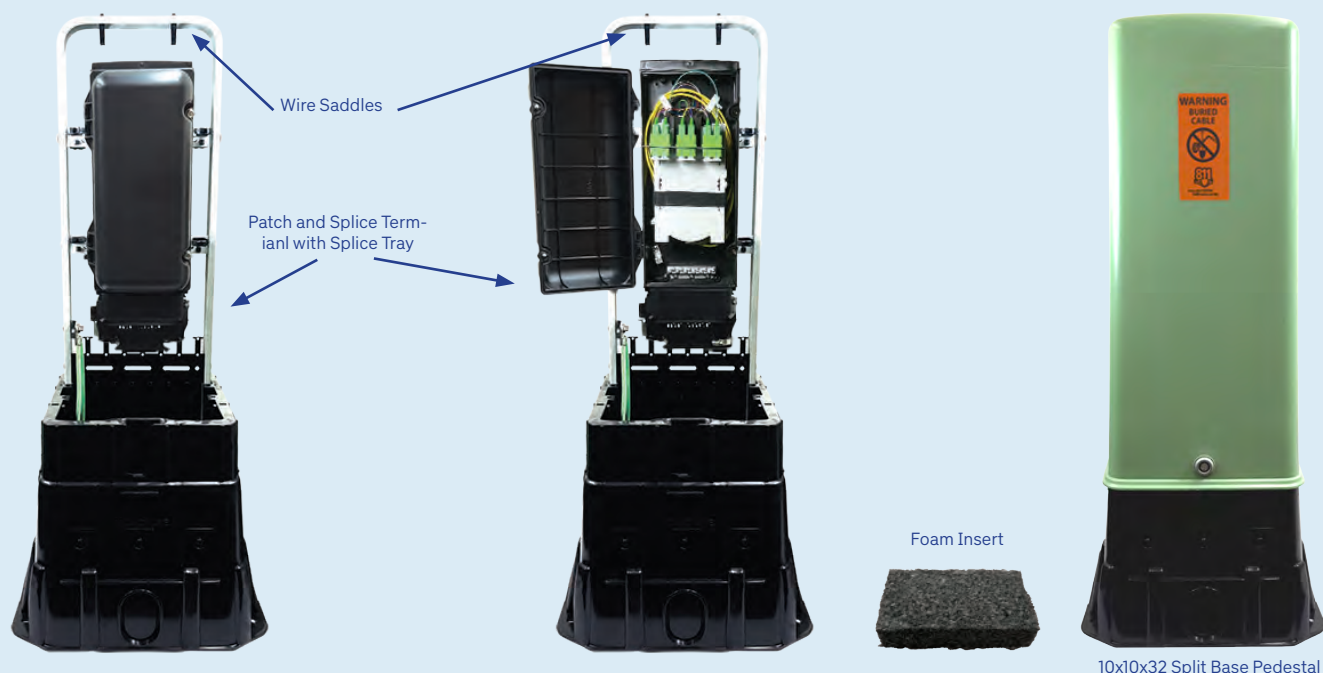

QTY	MATERIALS INCLUDED	PART #
1	10" Tall Split Base Pedestal Assembly	CVK101035A
1	41" Ground Mount Stake	Stake 41-R
1	PAT-SS12XXX-001 Pedestal Terminal	PAT-SS12XXX-001
1	12F/24F Splice Tray	SFST-23SFC
12	12 SC/APC Duplex Adapters	XPPSG00193
1	1 x 12 Pigtails	XPCSC01749
8	Fiber Wire Saddle Arrow BLK	RWS-16-01BK
1	14" Velcro Strap	FSPED1X14VELVRO
2	1/4"-20x3/4" Carriage Bolts	25C75BCGS/P
6	1/4"-20 Keps Nuts	25CNKES
2	10-24x1/2" Carriage Bolts	10C50BCGS/P
2	10-24 Keps Nuts	HNK1024S
1	Foam Insert	FSPED-FOAMINSERT

*Pallet bag included with minimum order of 24

*Shown with optional 811 label. Custom 811 labels available

*Call your FiberSource Representative for type availability. Some variations may have limited availability or may be subject to minimum order.

SOLID BASE DOGHOUSE PEDESTALS



Overview

The FSPL1431 series of Universal Solid Base 14"x31" HDPE Pedestals are economical ground or mountable pedestals that can be used for a variety of applications to house amplifiers, closures, and terminals and also store cable.

Features

- Designed and tested in accordance to Telecordia GR-13-CORE
- Provides adequate protection for splices and connectors without need for a "box in a box"
- Available Vented Only for heat dissipation.
- Technicians have ample 360-degree access to inside
- Cap attaches to the base using a self-actuating lock using a Bellcore 216 Hex Lock Can Wrench
- HDPE Outer Housing
- Accepts Most Closure Brands
- A wide variety of accessories are available for splicing, grounding, and patching.
- All Stainless-Steel Hardware
- Tapered base helps keep ped erect and secure with or without stake.
- Standard 811 Label is available. Custom labels are also available.
- Available in Light Green (Standard) or Forest (Dark) Green (Special Order).
- MADE IN THE USA Meets Buy America & Buy American ACT and Local and State Requirements for all grants

Benefits

- Reduces Installation Time
- Reduced cost compared to handhole or aerial terminal and splice points.
- Versatile design allows base unit to be customized for virtually any application, reducing inventory costs.
- Provides protection for fiber splices and connectors from dirt, water, flying insects, rodents, floods
- Allows easy access to splices, drops, and terminals.
- Scalable Architecture Allows Growth To Match User Take-Rate. Drops can be added easily without disturbing other subscribers.
- Compatible with existing plant.
- Slim profile and unobtrusive.
- Ground mount, or Vault Applications.

Refer to ordering guide for pedestal configuration and accessory part number.

*Call your FiberSource Representative for type availability. Some variations may have limited availability or may be subject to minimum order.

SOLID BASE DOGHOUSE PEDESTALS

FSPL143115-RS

14"x31"x15" Low Profile "Doghouse style" HDPE Pedestal



*Call your FiberSource Representative for type availability. Some variations may have limited availability or may be subject to minimum order.

SOLID BASE DOGHOUSE PEDESTALS

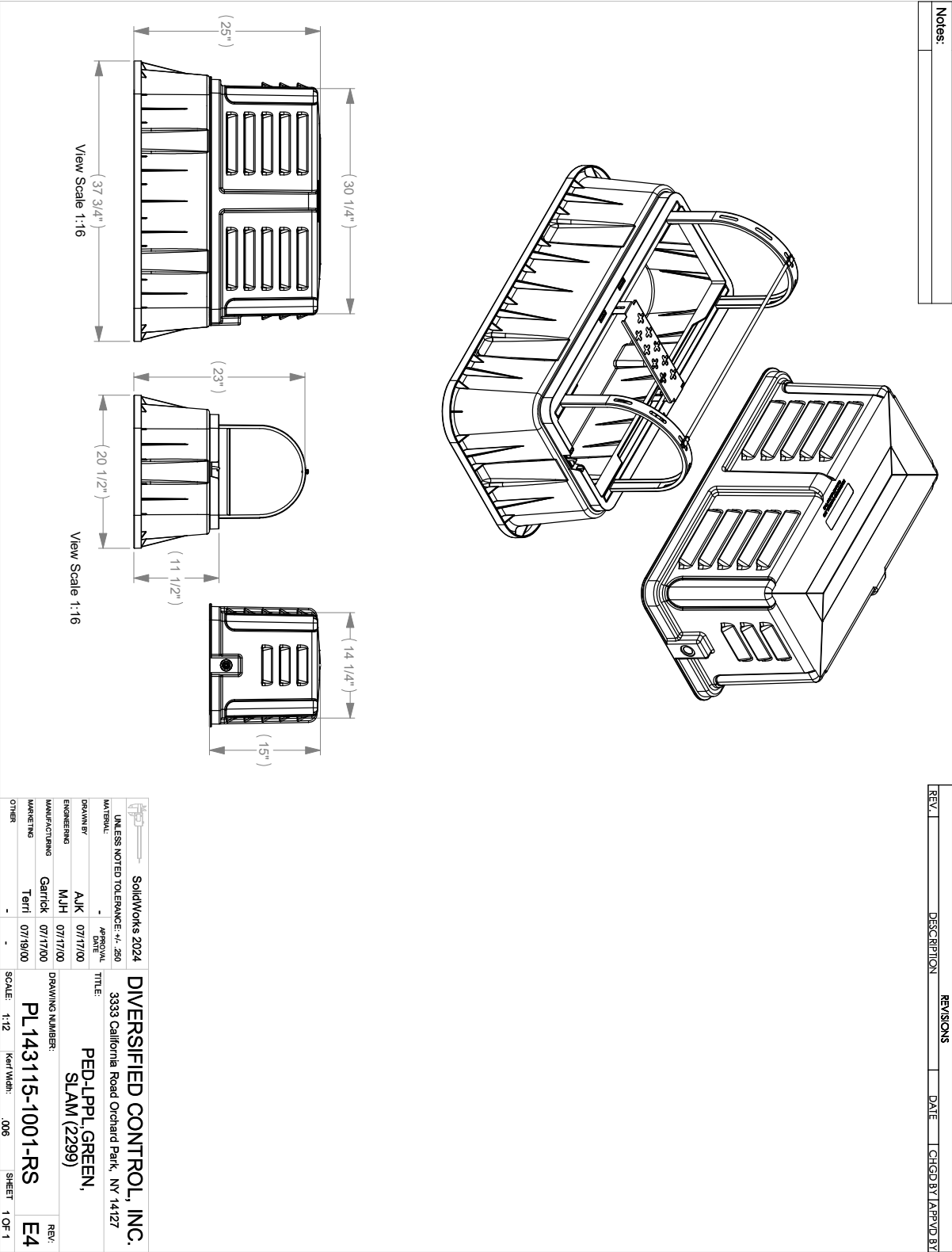

*Call your FiberSource Representative for type availability. Some variations may have limited availability or may be subject to minimum order.

SOLID BASE DOGHOUSE PEDESTALS

FSPL183117-1001-RS

18"x31"x17" Low Profile "Doghouse style" HDPE Pedestal



*Call your FiberSource Representative for type availability. Some variations may have limited availability or may be subject to minimum order.

SOLID BASE DOGHOUSE PEDESTALS

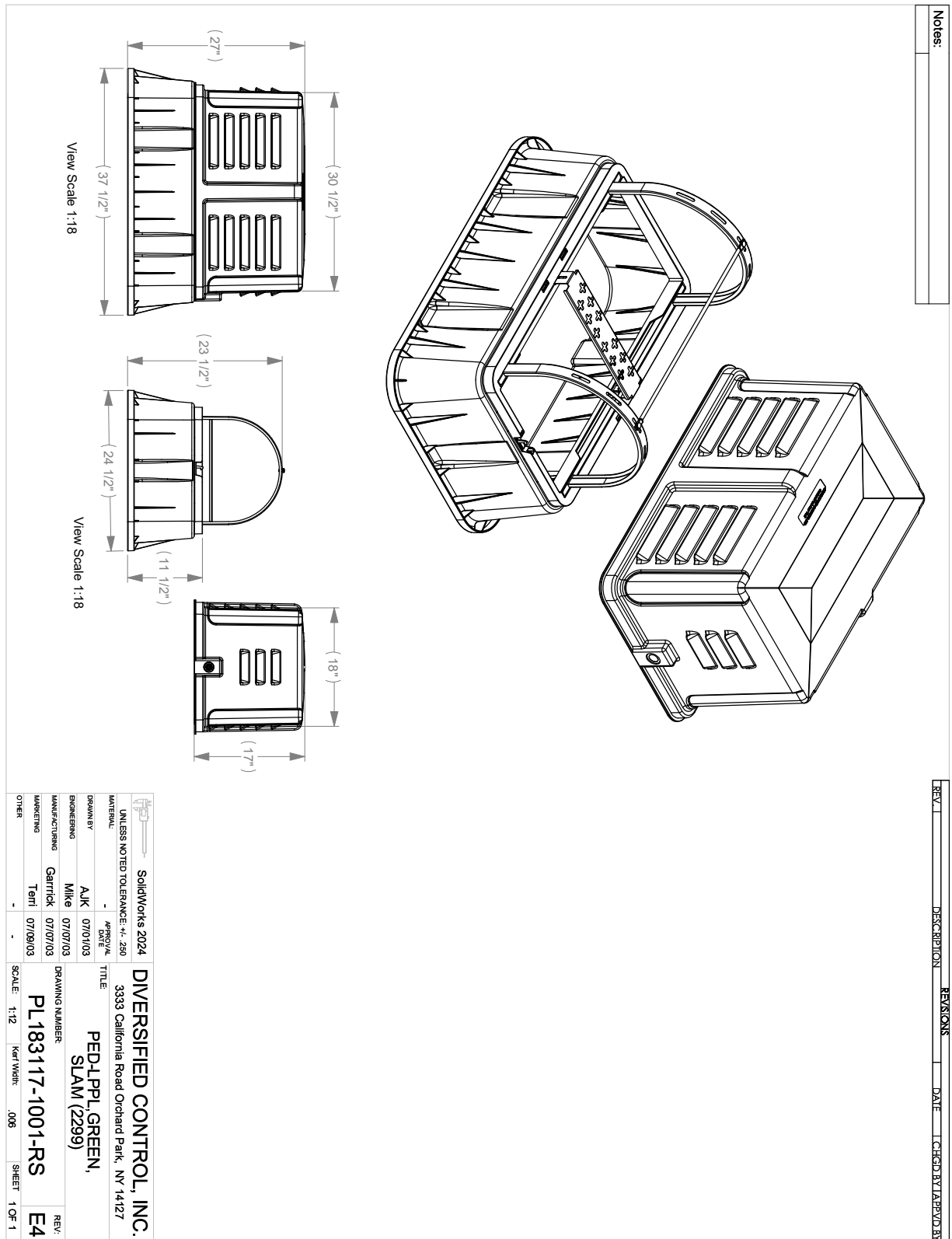

*Call your FiberSource Representative for type availability. Some variations may have limited availability or may be subject to minimum order.

SOLID BASE DOGHOUSE PEDESTALS



Overview

The FSPL183117 series of Universal Solid Base 18"x31"x17" HDPE Pedestals are economical ground or mountable pedestals that can be used for a variety of applications to house amplifiers, closures, and terminals and also store cable.

Features

- Designed and tested in accordance to Telecordia GR-13-CORE
- Provides adequate protection for splices and connectors without need for a "box in a box"
- Available Vented Only for heat dissipation.
- Technicians have ample 360-degree access to inside
- Cap attaches to the base using a self-actuating lock using a Bellcore 216 Hex Lock Can Wrench
- HDPE Outer Housing
- Accepts Most Closure Brands
- A wide variety of accessories are available for splicing, grounding, and patching.
- All Stainless-Steel Hardware
- Tapered base helps keep ped erect and secure with or without stake.
- Standard 811 Label is available. Custom labels are also available.
- Available in Light Green (Standard) or Forest (Dark) Green (Special Order).
- MADE IN THE USA Meets Buy America & Buy American ACT and Local and State Requirements for all grants

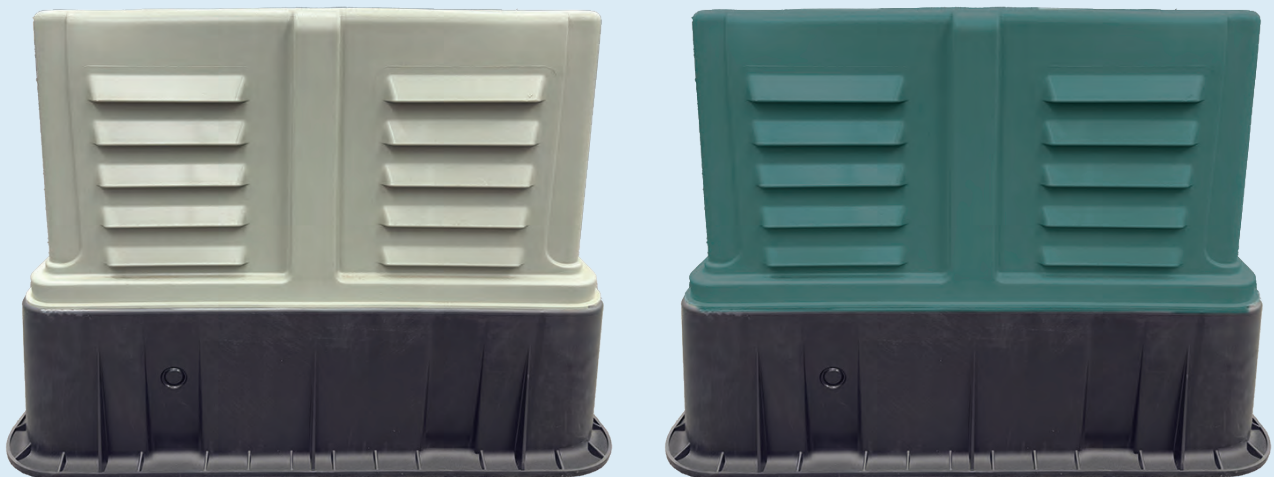

*Call your FiberSource Representative for type availability. Some variations may have limited availability or may be subject to minimum order.

SOLID BASE DOGHOUSE PEDESTALS

Benefits

- Reduces Installation Time
- Reduced cost compared to handhole or aerial terminal and splice points.
- Versatile design allows base unit to be customized for virtually any application, reducing inventory costs.
- Provides protection for fiber splices and connectors from dirt, water, flying insects, rodents, floods
- Allows easy access to splices, drops, and terminals.
- Scalable Architecture Allows Growth To Match User Take-Rate. Drops can be added easily without disturbing other subscribers.
- Compatible with existing plant.
- Slim profile and unobtrusive.
- Ground mount, or Vault Applications.

Refer to ordering guide for pedestal configuration and accessory part number.

*Call your FiberSource Representative for type availability. Some variations may have limited availability or may be subject to minimum order.

SOLID BASE DOGHOUSE PEDESTALS

FSPL183120-1001-RS

18"x31"x20" Low Profile "Doghouse style" HDPE Pedestal

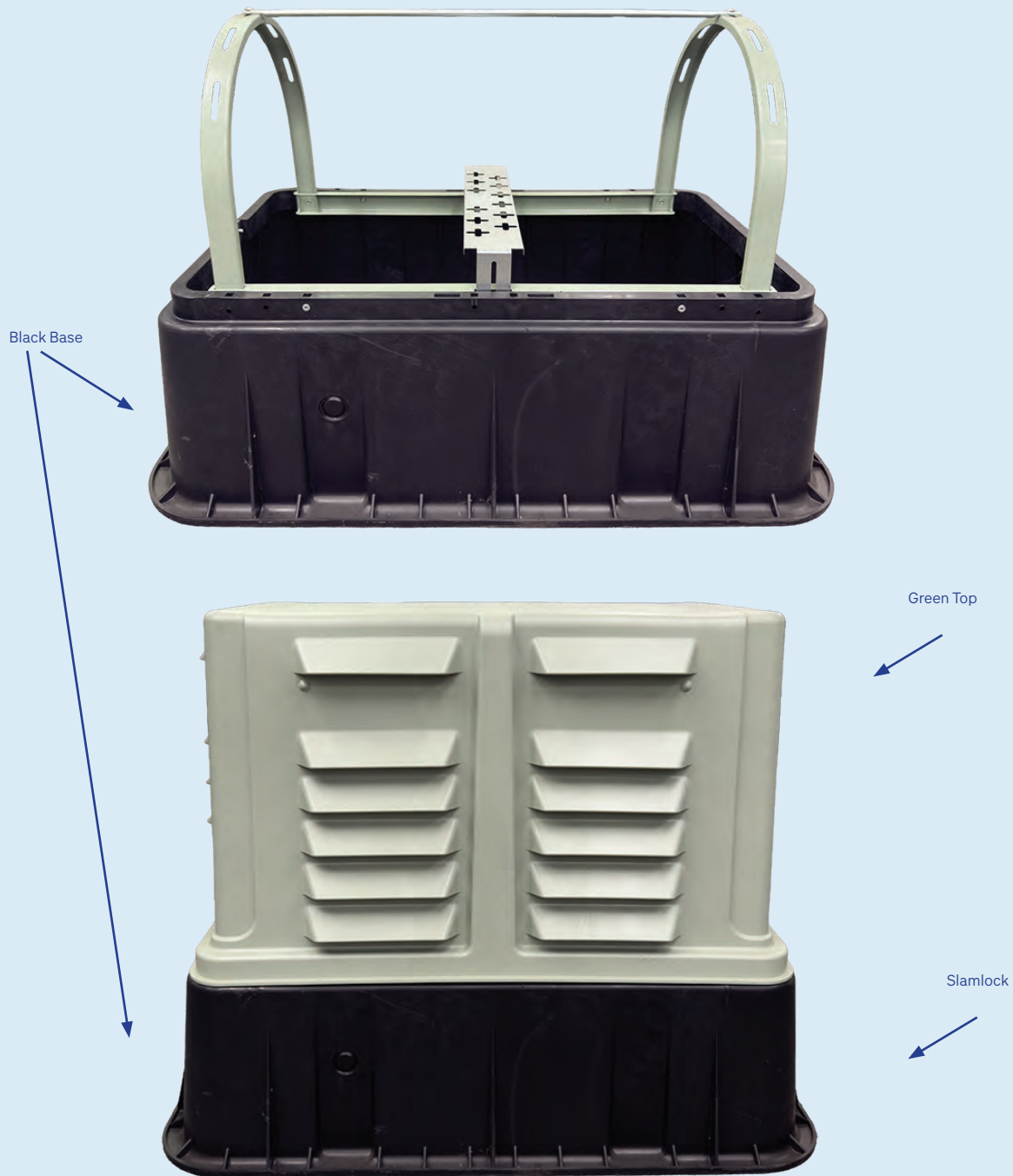

*Call your FiberSource Representative for type availability. Some variations may have limited availability or may be subject to minimum order.

SOLID BASE DOGHOUSE PEDESTALS

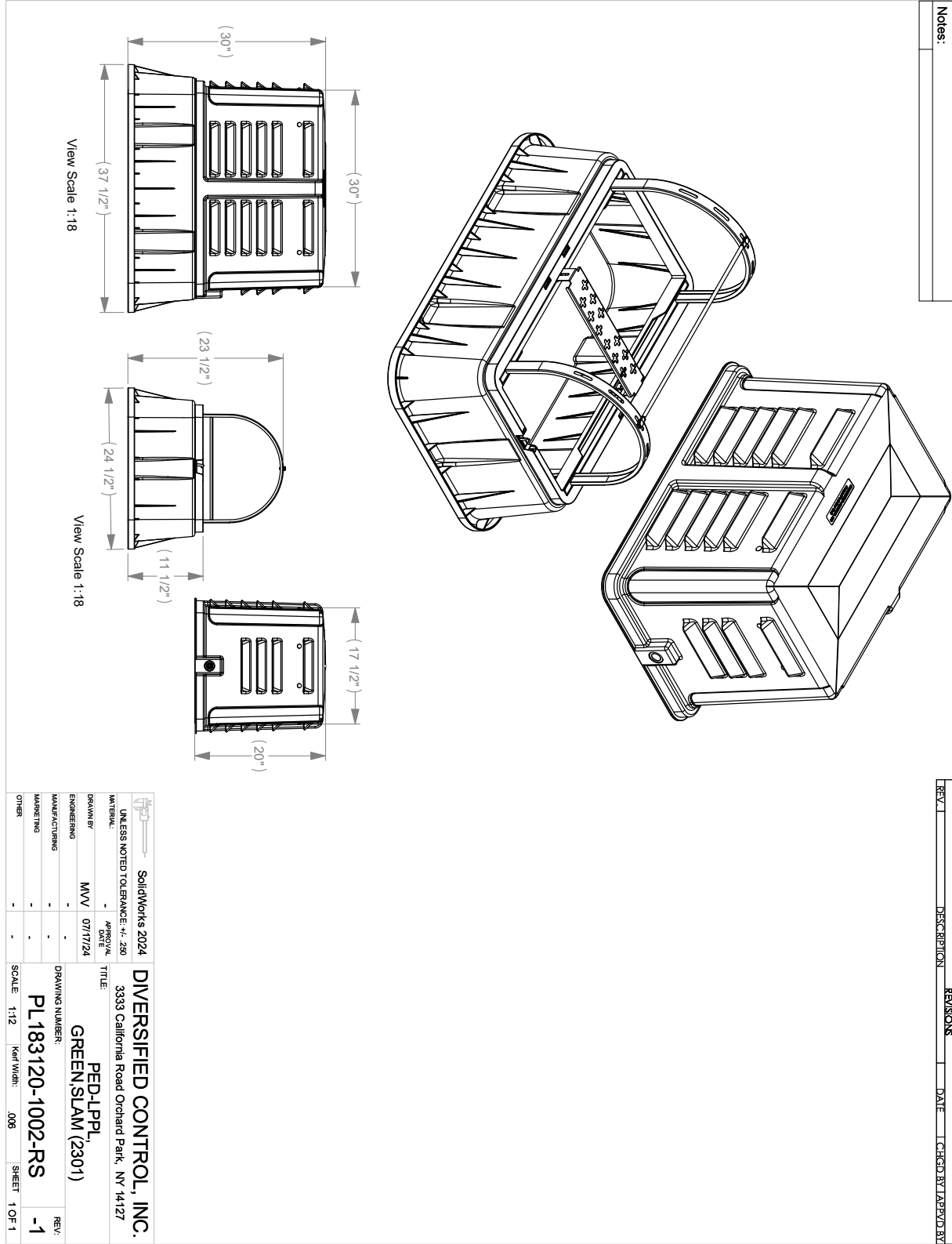

*Call your FiberSource Representative for type availability. Some variations may have limited availability or may be subject to minimum order.

TOP LOCK PEDESTALS

FSPL12124141-1049-RS

HDPE SOLID BASE PEDESTAL, Medium, 12" X 12" X 41", Hoopless and Unvented for Holding Closures and terminals. Brackets Mounted on the sides for holding Charles closures or terminals.

Top lock with 2 horizontal brackets midway. Top lock pedestal with brackets at the back.



QTY	MATERIALS INCLUDED	PART #
1	10x10x35 Solid Base Pedestal	FSPL12124141-1049-RS
1	41" Ground Mount Stake	Stake 41-R

*Pallet bag included with minimum order of 24

*Not Shown with optional 811 label. Custom 811 labels available

*Call your FiberSource Representative for type availability. Some variations may have limited availability or may be subject to minimum order.

TOP LOCK PEDESTALS

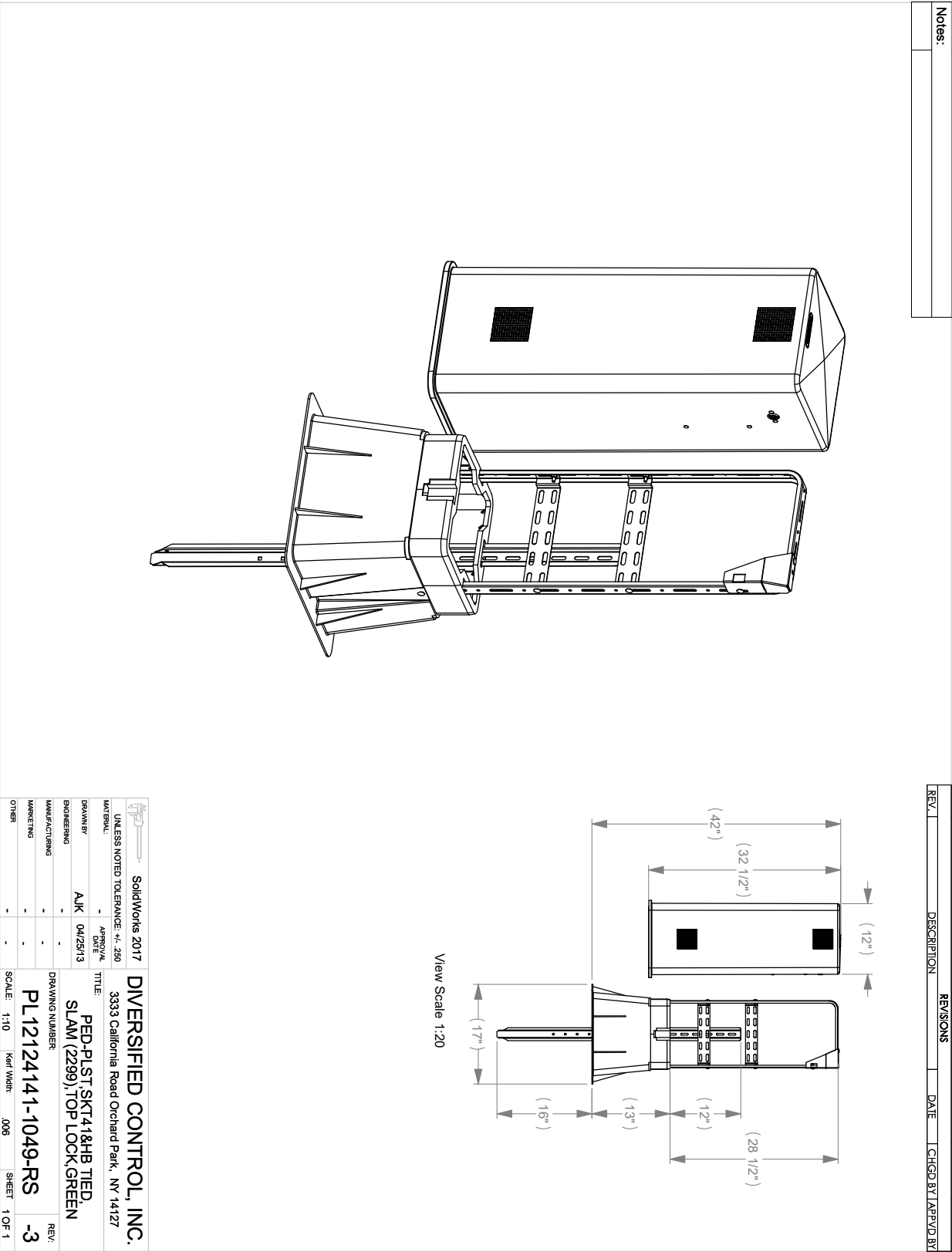

*Call your FiberSource Representative for type availability. Some variations may have limited availability or may be subject to minimum order.

VAULT PEDESTALS

42-RS

Vault Pedestal



*Pallet bag included with minimum order of 24

*Shown with optional 811 label. Custom 811 labels available

*Call your FiberSource Representative for type availability. Some variations may have limited availability or may be subject to minimum order.

VAULT PEDESTALS

REVISIONS			
REV.	DESCRIPTION	DATE	CHGDBY APYD BY

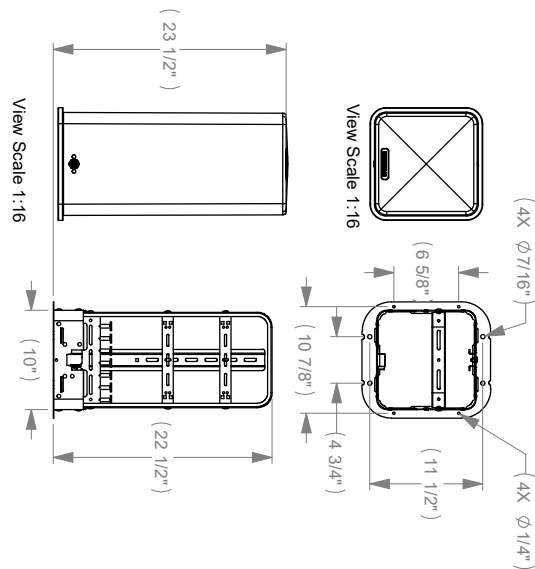

 SolidWorks 2017		DIVERSIFIED CONTROL, INC. 3333 California Road Orchard Park, NY 14127	
UNLESS NOTED TOLERANCE: +/- .250 MATERIAL: - DRAWN BY: MWV APPROVAL DATE: 09/23/21		TITLE: VAULT/RED ASSY (2299) SLAM PLASTIC, 101031, GREEN, STK, AFRM	
ENGINEERING: - MANUFACTURING: - MARKETING: - OTHER: -		DRAWING NUMBER: Vault Assy 42-RS SCALE: 1:10 Kerd Width: .006 SHEET: 1 OF 1 REV: B	

*Call your FiberSource Representative for type availability. Some variations may have limited availability or may be subject to minimum order.

PEDESTAL PARTS

SPLICE TRAY MOUNTING BRACKET

FSPEDSTBKT-3.75



Can hold up to 6 splice trays

*Call your FiberSource Representative for type availability. Some variations may have limited availability or may be subject to minimum order.

PEDESTAL PARTS

Z:\FiberSource\Pedestal Splice Tray Bracket-3.75.dwg, 8/9/2021 7:50:29 AM

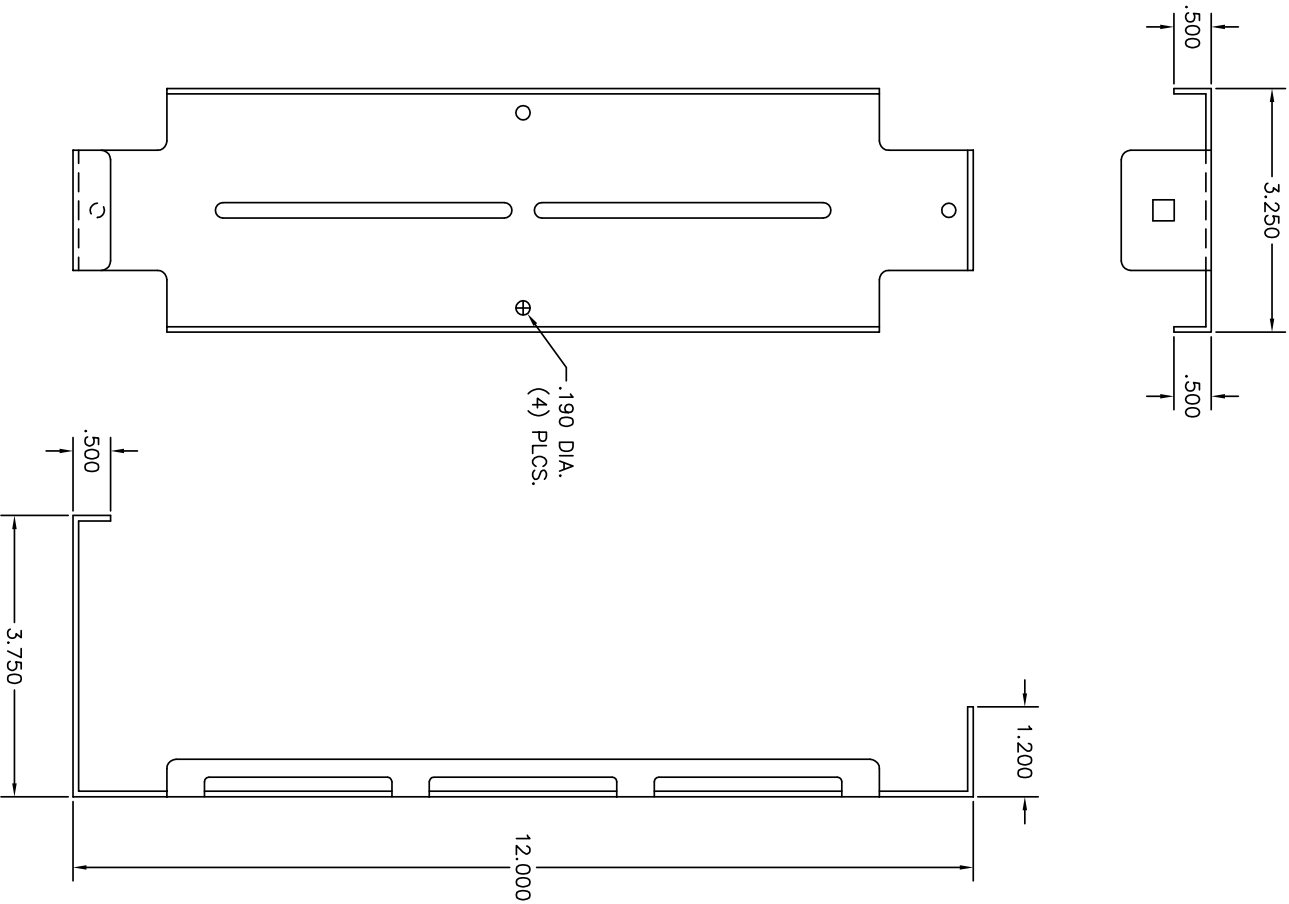

FIBERSOURCE
P/N: FSPEDSTBKT-3.75
Pedestal Splice Tray Bracket
14GA HRPO (OR CRS)
POWDER COAT BLACK
8/6/21: Added (4) .190 holes

*Call your FiberSource Representative for type availability. Some variations may have limited availability or may be subject to minimum order.

PEDESTAL PARTS

CABLE CLAMP TIE OFF BRACKET

FSPEDFRK12BKT



For clamping feeder, distribution, and drop cables.
Holds ground bar.

*Call your FiberSource Representative for type availability. Some variations may have limited availability or may be subject to minimum order.

PEDESTAL PARTS

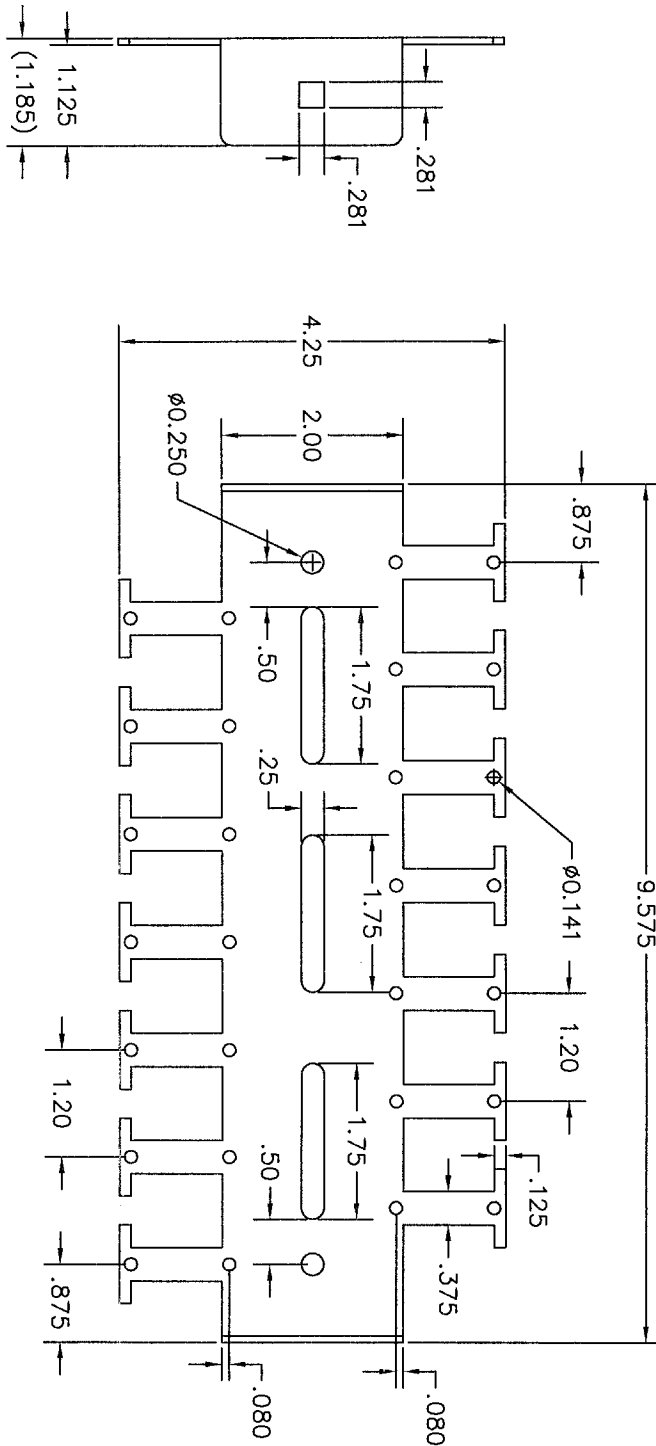

FIBERSOURCE

P/N: FSPEDFRK10BKT

Pedestal Drop Clamp Bracket – 10x10

16GA HRPO (OR CRS)

E-COAT LOW GLOSS BLACK

Z:\FiberSource\Pedestal Drop Clamp Bracket 10x10.dwg, 5/17/2022 9:03:19 AM

*Call your FiberSource Representative for type availability. Some variations may have limited availability or may be subject to minimum order.

PEDESTAL PARTS

24 FIBER SPLICE TRAY

FS02907



For holding up to 24 heat shrink splices

*Call your FiberSource Representative for type availability. Some variations may have limited availability or may be subject to minimum order.

PEDESTAL PARTS

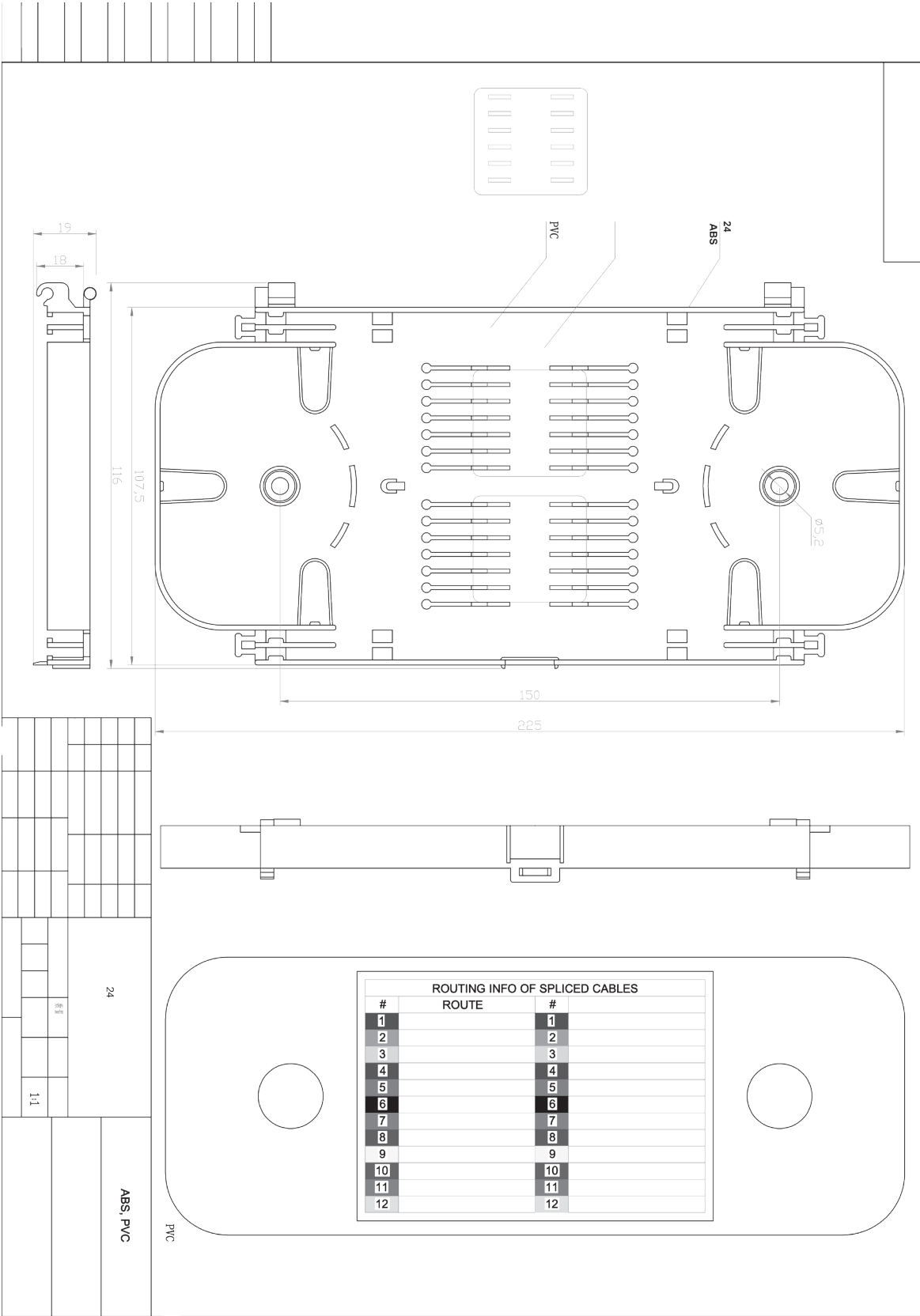

*Call your FiberSource Representative for type availability. Some variations may have limited availability or may be subject to minimum order.

PEDESTAL PARTS

SCA KIT

FS03088-12SCA-KIT

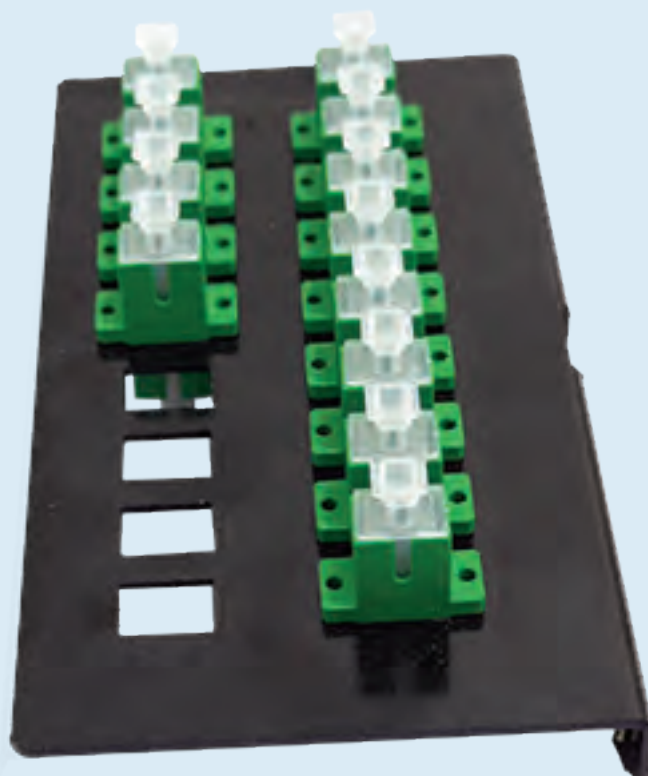
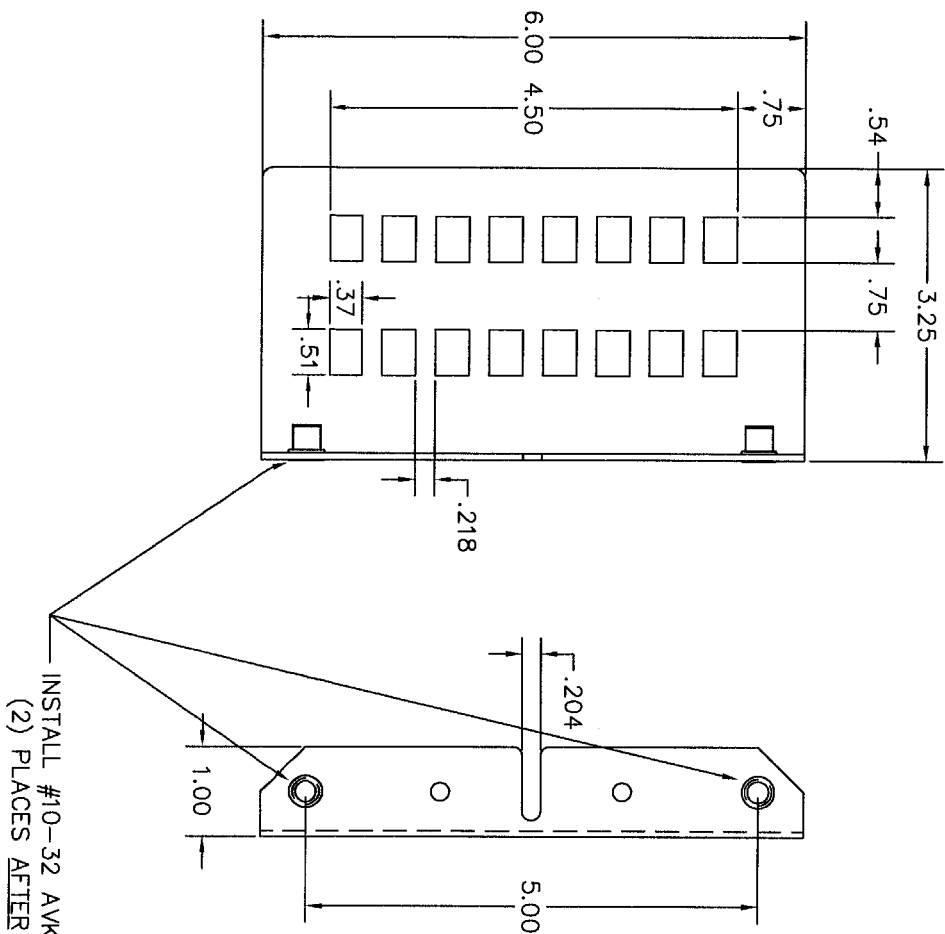

Plate with SC/APC adapters that transfer information going in and out

*Call your FiberSource Representative for type availability. Some variations may have limited availability or may be subject to minimum order.

PEDESTAL PARTS

Z:\FiberSource\FS03088-LGX Pedestal Bracket.dwg, 3/23/2022 3:10:21 PM



INSTALL #10-32 AVK RIVET NUT
(2) PLACES AFTER E-COATING

FIBERSOURCE
P/N: FS03088-16SCSX WITH PORT SLOTS
Pedestal Bracket for LGX
16GA HRPO (OR CRS)
E-COAT BLACK
INSTALL (2) #10-32 AVK
RIVET NUTS AFTER
E-COATING.

*Call your FiberSource Representative for type availability. Some variations may have limited availability or may be subject to minimum order.

PEDESTAL PARTS

SNAKE BRACKETS

FSPEDSTBKTCLP

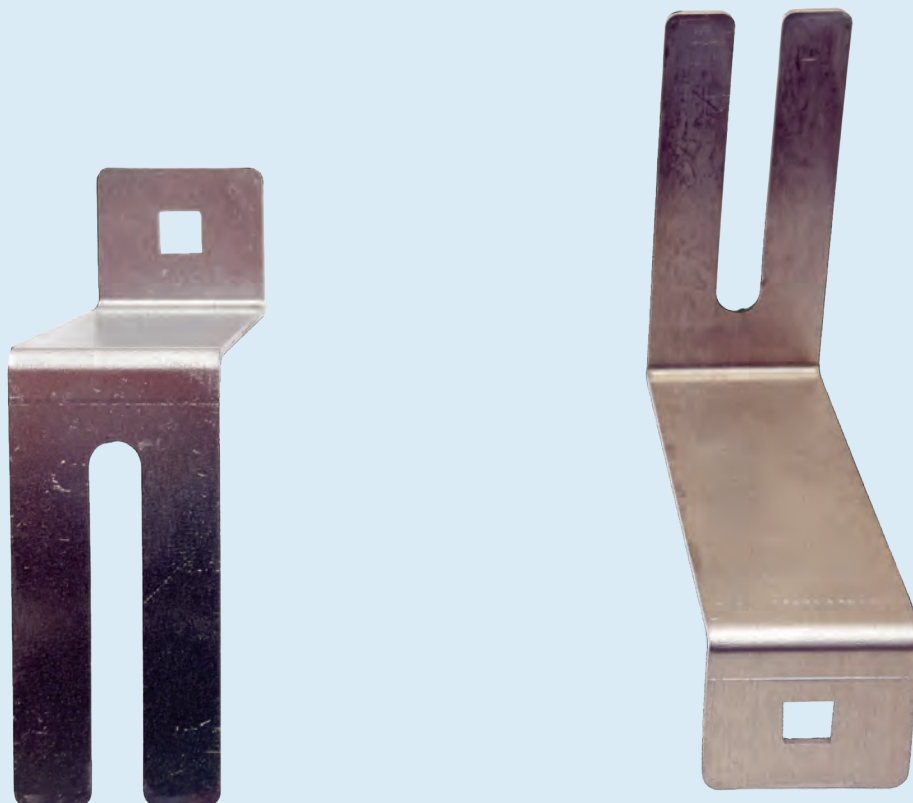

Brackets for mounting terminals and other accessories to stakes.

*Call your FiberSource Representative for type availability. Some variations may have limited availability or may be subject to minimum order.

PEDESTAL PARTS

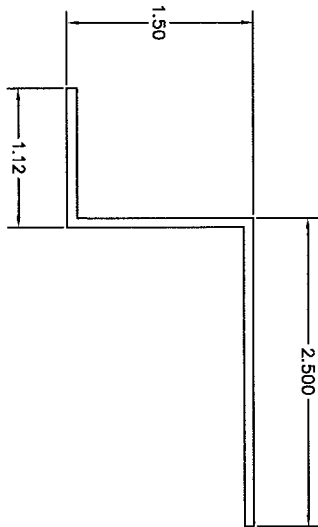
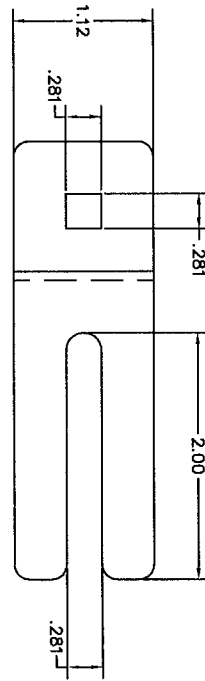

FIBERSOURCE

P/N: FSPEDSTBKTCLP

Pedestal Splice Tray Bracket – Mount Clip

14GA HRPO (OR CRS)

POWDER COAT BLACK

Z:\FiberSource\Pedestal Clip Bracket.dwg, 9/16/2021 1:46:31 PM

*Call your FiberSource Representative for type availability. Some variations may have limited availability or may be subject to minimum order.

PEDESTAL PARTS

GROUND BAR WITH #6 GROUND CLAMP

FS6300-01-TAB-ASSY

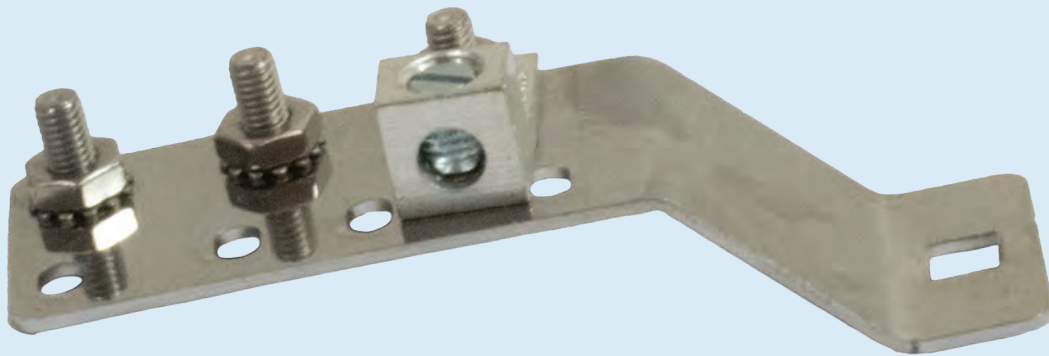

For grounding #6 wire to ground and grounding
tone wires and armored cable sheets, also serves
as lightning protection.

*Call your FiberSource Representative for type availability. Some variations may have limited availability or may be subject to minimum order.

PEDESTAL PARTS

Z:\FiberSource\Pedestal Grounding Bracket.dwg, 4/15/2024 4:56:59 PM

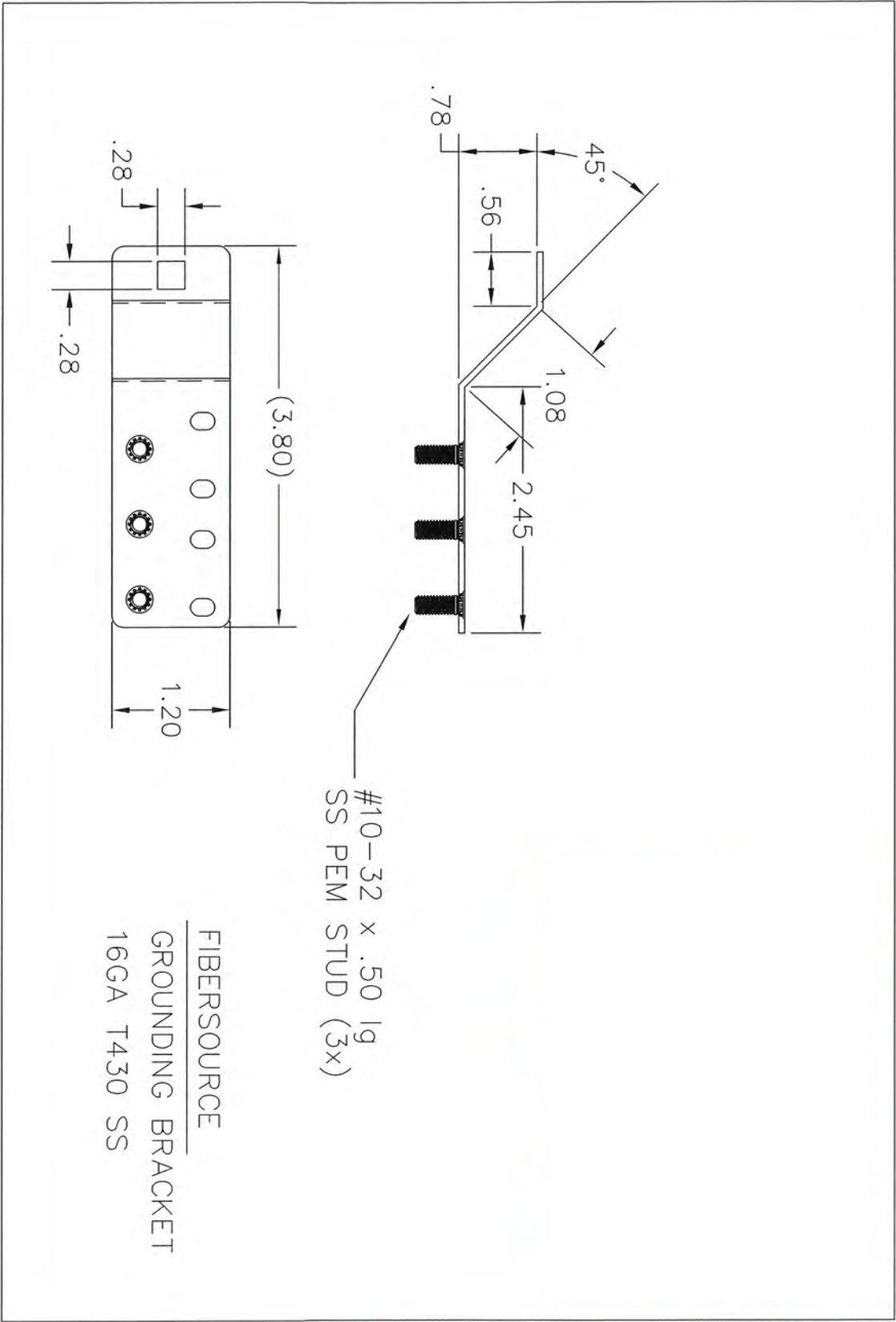

*Call your FiberSource Representative for type availability. Some variations may have limited availability or may be subject to minimum order.

PEDESTAL PARTS

FIBER WIRE SADDLE

RWS-16-01BK



Organizes wires 1" diameter

*Call your FiberSource Representative for type availability. Some variations may have limited availability or may be subject to minimum order.

PEDESTAL PARTS

MATERIAL:	NYLON 6/6 (RMS-01)	NYLON 6/6 (RMS-01)	FLAME RETARDANT NYLON (RMS-19)
COLOR:	NATURAL	BLACK	NATURAL
PART NO.:	RMS-16-01	RMS-16-01BK	RMS-16-19

TO SNAP-LOCK IN A .250 ±.004
(6.35 ±.010) SQ. HOLE, IN A
.058 TO .064 (1.47 TO 2.54)
THICK PANEL

TITLE: ROUND WIRE SADDLE

UNLESS NOTED
.XX=±.010
.XXX=±.005
FRAC=±1/64
ANG=±1°

FILE # RMS-16

MAT'L: SEE NOTES

RE: RICHCO, INC.

DWN: P.B.

APP:

DT: 07-26-95

DT:

PART #

IN (MM)

FINAL

PRINT TYPE

CA

PO BOX 804238, CHICAGO, 60680
(773) 539-4060

SEE TABLE

ENG. DATE

DESCRIPTION

U.L. 1.9.98

SM 05.30.01

SJ 07.19.02

ADDED PART NO. TABLE & REMOVED NOTES

CHANGED FILE NUMBER

COLOR BLACK ADDED

REV

*Call your FiberSource Representative for type availability. Some variations may have limited availability or may be subject to minimum order.

PEDESTAL PARTS

WIRE HARNESS CLAMP

WHC-1500-01BK

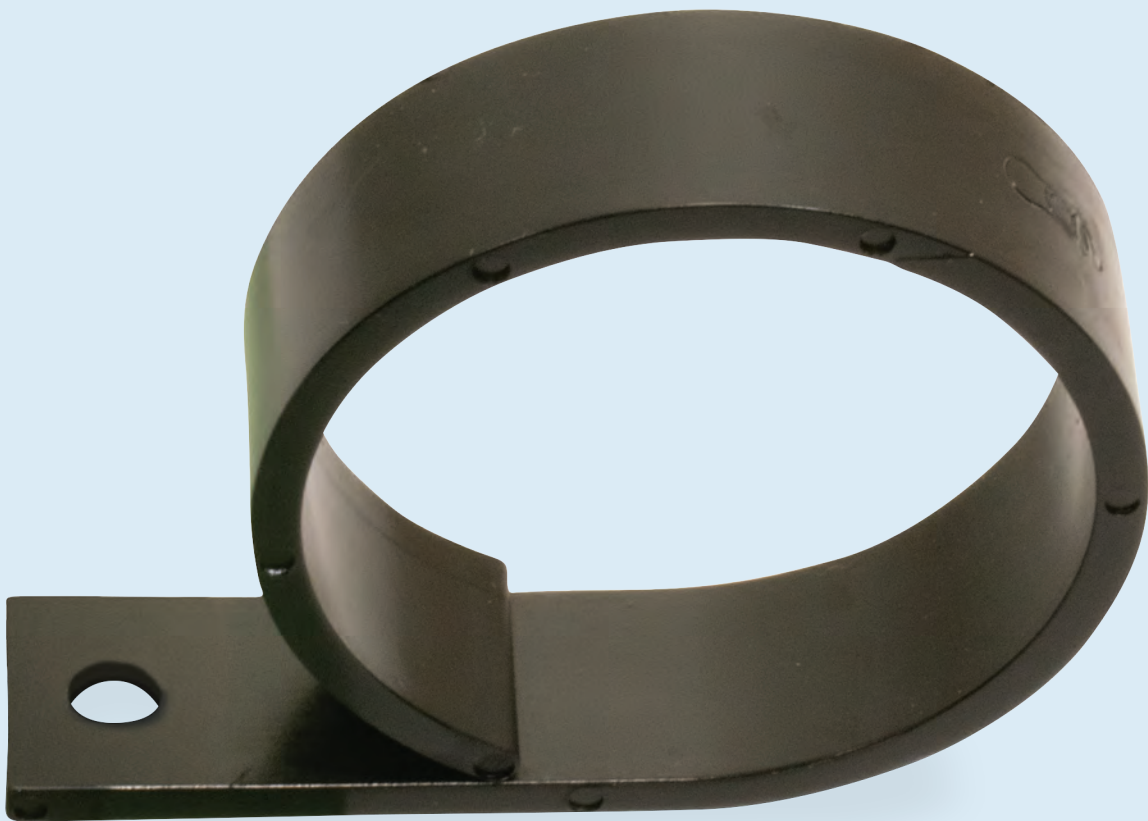

Organizes wires 1.25" diameter

*Call your FiberSource Representative for type availability. Some variations may have limited availability or may be subject to minimum order.

PEDESTAL PARTS

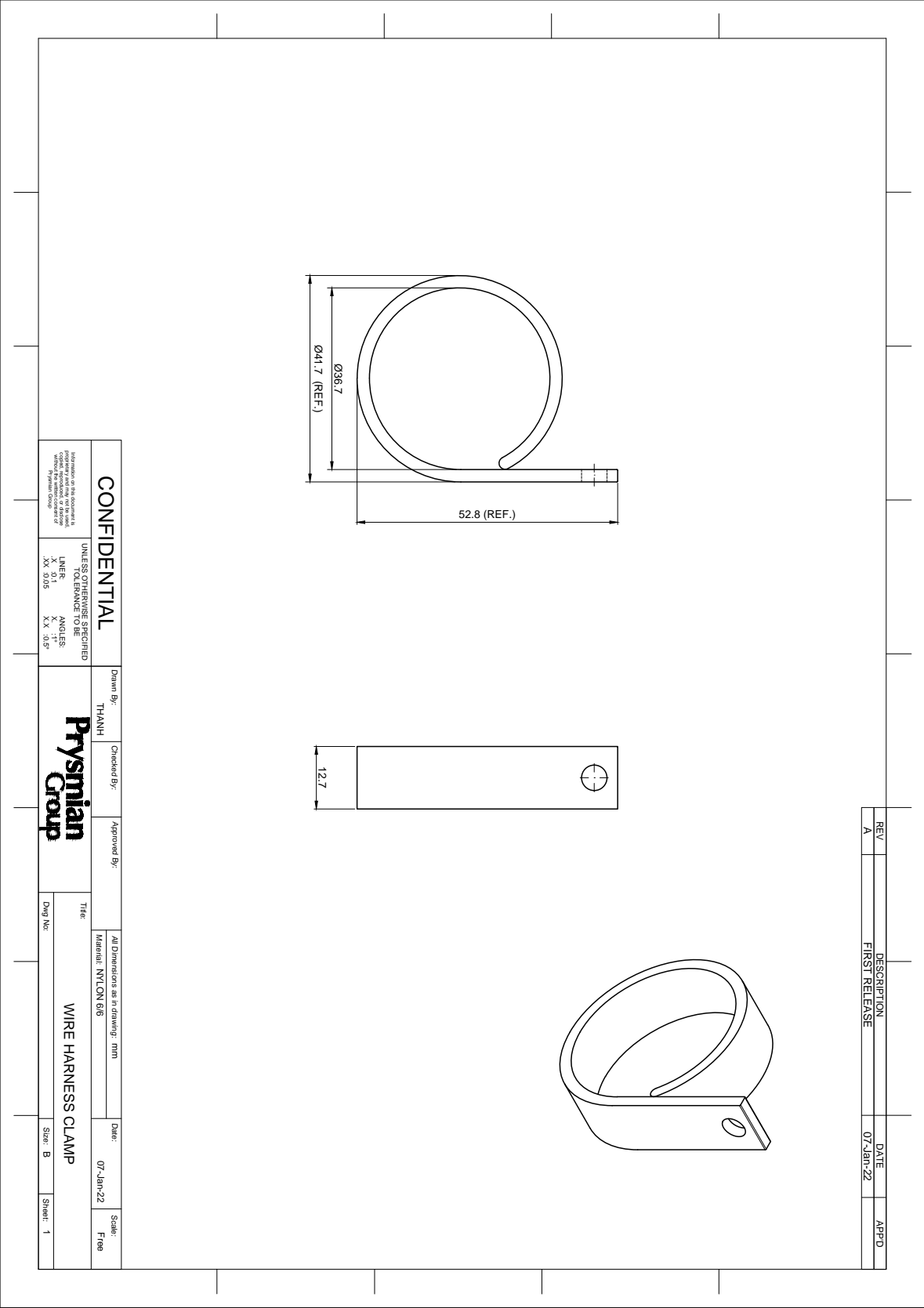

*Call your FiberSource Representative for type availability. Some variations may have limited availability or may be subject to minimum order.

PEDESTAL PARTS

UNIVERSAL BACKPLATE

FSPEDUPLT

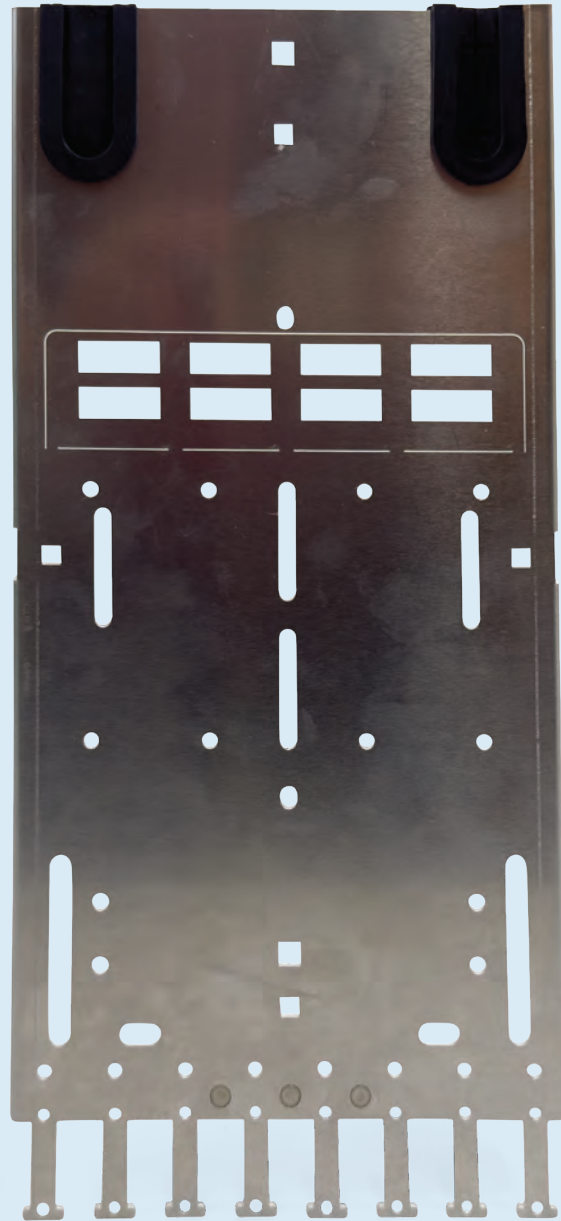

Used for adapting to any 8" or larger pedestal to provide mounting for accessories for optical fiber cable patching.

*Call your FiberSource Representative for type availability. Some variations may have limited availability or may be subject to minimum order.

PEDESTAL PARTS

FIBERSOURCE
UNIVERSAL 8IN PED BACK-PLATE
.062 Aluminum

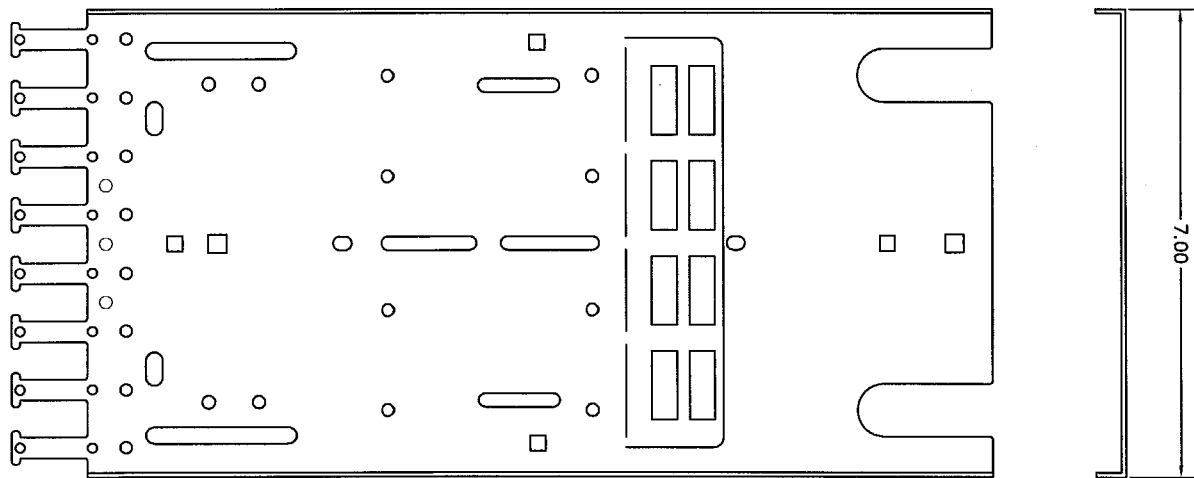

*Call your FiberSource Representative for type availability. Some variations may have limited availability or may be subject to minimum order.

PEDESTAL KITS

FSPED082537-SKIT

Add-on kit for expressing and splicing most 8" or wider pedestals.



24 FIBER SPLICE TRAY
FS02907



PEDESTAL STAKE MOUNTING BRACKETS
FSPEDSTBKTCLP

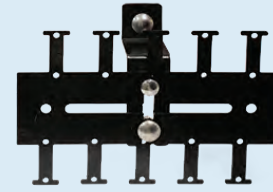

FORK BRACKET KIT
FSPEDFRK08BKT-KIT



6 MIL VAPOR BARRIER
FSPEDVB



SMALL WIRE SADDLES
RWS-16-01BK



LARGE WIRE SADDLES
WHC-1500-01BK



Worm Gear CABLE CLAMPS
FS02098



**15" #6 GROUNDING
HARDNESS WITH CRIMP**
EM-8100-1510



**GROUND BAR WITH #6
GROUND CLAMP**
FS6300-01-TAB-ASSY



BLK PREFORATED ONE-WRAP
FSPED1X14VELCRO



CARRIAGE BOLTS
25C50BCGS/P



KEPS NUTS
HNK1024S



**SPLICE TRAY
MOUNTING BRACKET**
FSPEDSTBKT-3.75

QTY	MATERIALS INCLUDED	PART #
1	Splice Tray Mounting Bracket	FSPEDSTBKT-3.75
3	Pedestal Stake Mounting Brackets	FSPEDSTBKTCLP
1	8" Cable Clamp Tie Off Bracket	FSPEDFRK08BKT-FLAT
1	24 Fiber Splice Tray	FS02907
1	Ground Bar with #6 Ground Clamp	FS6300-01-TAB-ASSY
2	15" #6 Grounding Harness with Crimp Ring	EM-8100-1510
1	Fiber Wire Saddle Arrow BLK	RWS-16-01BK
2	Wire Clamp 1.5" Holding Diameter 8" Ped	WHC-1500-01BK
1	16" x 16" 6 MIL Vapor Barrier	FSPEDVB
1	1" x 14" BLK Perforated ONE-WRAP	FSPED1X14VELCRO
4	1/4"-20x1/2" Carriage Bolts	25C50BCGS/P
8	1/4"-20 Keps Nuts	25CNKES
3	10-24x1/2" Carriage Bolts	10C50BCGS/P
3	10-24 Keps Nuts	HNK1024S
2	8-32x5/8" Phil Pan Screws	MPP83258S
2	8-32 Keps Nuts	8CNKES
1	14" x 14" Clear Poly Bag 3 mil	FSPEDKITBAG
2	2" x 2" 2 Mil Reclose able Bags	S-1690

*Call your FiberSource Representative for type availability. Some variations may have limited availability or may be subject to minimum order.

PEDESTAL KITS

FSPEDFRK08BKT-KIT

Universal HDPE Solid Base Pedestal Fork Bracket for 8" Solid Base Pedestal with Mounting Hardware for Tying Off Drop Cables and Securing Cable Clamps.

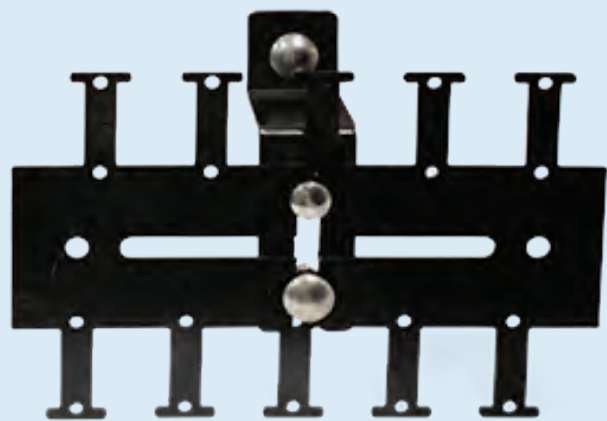

FORK BRACKET KIT
FSPEDFRK08BKT-KIT



CARRIAGE BOLTS
25C50BCGS/P



KEPS NUTS
HNK1024S

QTY	MATERIALS INCLUDED	PART #
1	8" Formed Cable Clamp Tie Off Bracket	FSPEDFRK08BKT
1	Pedestal Stake Mounting Brackets	FSPEDSTBKTCLP
2	1/4"-20x1/2" Carriage Bolts	25C50BCGS/P
2	1/4"-20 Keps Nuts	25CNKES
1	10-24x1/2" Carriage Bolts	10C50BCGS/P
1	10-24 Keps Nuts	HNK1024S
1	14" x 14" Clear Poly Bag 3 mil	FSPEDKITBAG
1	2" x 2" 2 Mil Recloseable Bags	S-1690

*Call your FiberSource Representative for type availability. Some variations may have limited availability or may be subject to minimum order.

PEDESTAL KITS

FSPED1012-SKIT

Add-on kit for expressing and splicing most 10" or 12" HDPE Solid Base Pedestals



6 MIL VAPOR BARRIER
FSPEDVB

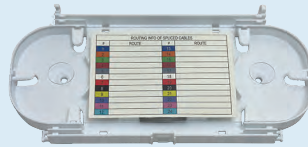

24 FIBER SPLICE TRAY
FS02907



**SPLICE TRAY
MOUNTING BRACKET**
FSPEDSTBKT-3.75



SMALL WIRE SADDLES
RWS-16-01BK



Worm Gear CABLE CLAMPS
FS02098



**15" #6 GROUNDING
HARDNESS WITH CRIMP**
EM-8100-1510



**GROUND BAR WITH #6
GROUND CLAMP**
FS6300-01-TAB-ASSY



BLK PERFORATED ONE-WRAP
FSPED1X14VELCRO



CARRIAGE BOLTS
25C50BCGS/P



KEPS NUTS
HNK1024S

QTY	MATERIALS INCLUDED	PART #
1	Splice Tray Mounting Bracket	FSPEDSTBKT-3.75
1	24 Fiber Splice Tray	FS02907
1	Ground Bar with #6 Ground Clamp	FS6300-01-TAB-ASSY
1	15" #6 Grounding Harness with Crimp Ring	EM-8100-1510
11	Fiber Wire Saddle Arrow BLK	RWS-16-01BK
2	Worm Gear Cable Clamps	FS02098
1	16" x 16" 6 MIL Vapor Barrier	FSPEDVB
1	1" x 14" BLK Perforated ONE-WRAP	FSPED1X14VELCRO
1	1/4"-20x1/2" Carriage Bolts	25C50BCGS/P
1	1/4"-20 Keps Nuts	25CNKES
2	10-24x1/2" Carriage Bolts	10C50BCGS/P
2	10-24 Keps Nuts	HNK1024S
1	14" x 14" Clear Poly Bag 3 mil	FSPEDKITBAG
1	2" x 2" 2 Mil Reclose able Bags	S-1690

*Call your FiberSource Representative for type availability. Some variations may have limited availability or may be subject to minimum order.

PEDESTAL KITS

FSPED103137-SKIT

Add on Kit for Expressing and Splicing in a FSPL10103137-1001-RS 10" HDPE Solid Base or Split Based Pedestal.



6 MIL VAPOR BARRIER
FSPEDVB



24 FIBER SPLICE TRAY
FS02907



**SPLICE TRAY
MOUNTING BRACKET**
FSPEDSTBKT-3.75



SMALL WIRE SADDLES
RWS-16-01BK



BLK PREFORATED ONE-WRAP
FSPED1X14VELCRO



**15" #6 GROUNDING
HARDNESS WITH CRIMP**
EM-8100-1510



**GROUND BAR WITH #6
GROUND CLAMP**
FS6300-01-TAB-ASSY



CARRIAGE BOLTS
25C50BCGS/P



KEPS NUTS
HNK1024S

QTY	MATERIALS INCLUDED	PART #
1	Splice Tray Mounting Bracket	FSPEDSTBKT-3.75
1	Universal Fork Bracket for 10" Pedestal	FSPEDFRK10BKT
1	24 Fiber Splice Tray	FS02907
1	Ground Bar with #6 Ground Clamp	FS6300-01-TAB-ASSY
2	15" #6 Grounding Harness with Crimp	EM-8100-1510
11	Fiber Wire Saddle Arrow BLK	RWS-16-01BK
1	16" x 16" 6 MIL Vapor Barrier	FSPEDVB
1	1" x 14" BLK Perforated ONE-WRAP	FSPED1X14VELCRO
3	1/4"-20x1/2" Carriage Bolts	25C50BCGS/P
7	1/4"-20 Keps Nuts	25CNKES
2	10-24x1/2" Carriage Bolts	10C50BCGS/P
2	10-24 Keps Nuts	HNK1024S
1	14" x 14" Clear Poly Bag 3 mil	FSPEDKITBAG
1	2" x 2" 2 Mil Recloseable Bags	S-1690

*Call your FiberSource Representative for type availability. Some variations may have limited availability or may be subject to minimum order.

PEDESTAL KITS

FSPED103141-SKIT

Add on Kit for Expressing and Splicing in a 3141 10" or 12" HDPE Solid Base Pedestal.



6 MIL VAPOR BARRIER
FSPEDVB



24 FIBER SPLICE TRAY
FS02907



**SPLICE TRAY
MOUNTING BRACKET**
FSPEDSTBKT-3.75



SMALL WIRE SADDLES
RWS-16-01BK



BLK PERFORATED ONE-WRAP
FSPED1X14VELCRO



**15" #6 GROUNDING
HARNESS WITH CRIMP**
EM-8100-1510



**GROUND BAR WITH #6
GROUND CLAMP**
FS6300-01-TAB-ASSY



CARRIAGE BOLTS
25C50BCGS/P



KEPS NUTS
HNK1024S

QTY	MATERIALS INCLUDED	PART #
1	Splice Tray Mounting Bracket	FSPEDSTBKT-3.75
1	24 Fiber Splice Tray	FS02907
1	Ground Bar with #6 Ground Clamp	FS6300-01-TAB-ASSY
2	15" #6 Grounding Harness with Crimp	EM-8100-1510
11	Fiber Wire Saddle Arrow BLK	RWS-16-01BK
1	16" x 16" 6 MIL Vapor Barrier	FSPEDVB
1	1" x 14" BLK Perforated ONE-WRAP	FSPED1X14VELCRO
1	1/4"-20x1/2" Carriage Bolts	25C50BCGS/P
1	1/4"-20 Keps Nuts	25CNKES
2	10-24x1/2" Carriage Bolts	10C50BCGS/P
2	10-24 Keps Nuts	HNK1024S
1	14" x 14" Clear Poly Bag 3 mil	FSPEDKITBAG
1	2" x 2" 2 Mil Reclose able Bags	S-1690

*Call your FiberSource Representative for type availability. Some variations may have limited availability or may be subject to minimum order.

PEDESTAL KITS

FSPED121053-SKIT

Add on Kit for Expressing and Splicing in an FSPL12124141-1053-RS 12" HDPE Solid Base Pedestal.



6 MIL VAPOR BARRIER
FSPEDVB



24 FIBER SPLICE TRAY
FS02907



**SPLICE TRAY
MOUNTING BRACKET**
FSPEDSTBKT-3.75

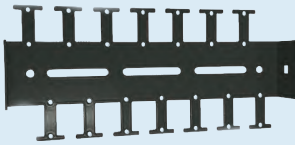

UNIVERSAL FORK BRACKET
FSPEDFRK10BKT



BLK PERFORATED ONE-WRAP
FSPED1X14VELCRO



**15" #6 GROUNDING
HARDNESS WITH CRIMP**
EM-8100-1510



SMALL WIRE SADDLES
RWS-16-01BK



**GROUND BAR WITH #6
GROUND CLAMP**
FS6300-01-TAB-ASSY



CARRIAGE BOLTS
25C50BCGS/P



KEPS NUTS
HNK1024S

QTY	MATERIALS INCLUDED	PART #
1	Splice Tray Mounting Bracket	FSPEDSTBKT-3.75
1	12" Cable Clamp Tie Off Bracket	FSPEDFRK12BKT
1	24 Fiber Splice Tray	FS02907
1	Ground Bar with #6 Ground Clamp	FS6300-01-TAB-ASSY
2	15" #6 Grounding Harness with Crimp	EM-8100-1510
11	Fiber Wire Saddle Arrow BLK	RWS-16-01BK
1	16" x 16" 6 MIL Vapor Barrier	FSPEDVB
1	1" x 14" BLK Perforated ONE-WRAP	FSPED1X14VELCRO
3	1/4"-20x1/2" Carriage Bolts	25C50BCGS/P
3	1/4"-20 Keps Nuts	25CNKES
2	10-24x1/2" Carriage Bolts	10C50BCGS/P
2	10-24 Keps Nuts	HNK1024S
1	14" x 14" Clear Poly Bag 3 mil	FSPEDKITBAG
1	2" x 2" 2 Mil Reclose able Bags	S-1690

*Call your FiberSource Representative for type availability. Some variations may have limited availability or may be subject to minimum order.

PEDESTAL KITS

FSPED124141-SKIT

Add on Kit for Expressing and Splicing in a 10" or 12" Pedestal.



6 MIL VAPOR BARRIER
FSPEDVB



24 FIBER SPLICE TRAY
FS02907



**SPLICE TRAY
MOUNTING BRACKET**
FSPEDSTBKT-3.75



SMALL WIRE SADDLES
RWS-16-01BK



Worm Gear CABLE CLAMPS
FS02098



**15" #6 GROUNDING
HARNESS WITH CRIMP**
EM-8100-1510



**GROUND BAR WITH #6
GROUND CLAMP**
FS6300-01-TAB-ASSY



BLK PREFORATED ONE-WRAP
FSPED1X14VELCRO



CARRIAGE BOLTS
25C50BCGS/P



KEPS NUTS
HNK1024S

QTY	MATERIALS INCLUDED	PART #
1	Splice Tray Mounting Bracket	FSPEDSTBKT-3.75
1	24 Fiber Splice Tray	FS02907
1	Ground Bar with #6 Ground Clamp	FS6300-01-TAB-ASSY
2	15" #6 Grounding Harness with Crimp	EM-8100-1510
11	Fiber Wire Saddle Arrow BLK	RWS-16-01BK
2	Worm Gear Clamps	FS02098
1	16" x 16" 6 MIL Vapor Barrier	FSPEDVB
1	1" x 14" BLK Perforated ONE-WRAP	FSPED1X14VELCRO
2	1/4"-20x1/2" Carriage Bolts	25C50BCGS/P
2	1/4"-20 Keps Nuts	25CNKES
2	10-24x1/2" Carriage Bolts	10C50BCGS/P
2	10-24 Keps Nuts	HNK1024S
1	14" x 14" Clear Poly Bag 3 mil	FSPEDKITBAG
1	2" x 2" 2 Mil Reclose able Bags	S-1690

*Call your FiberSource Representative for type availability. Some variations may have limited availability or may be subject to minimum order.

ACCESSORY KITS

FSPED08ST-KIT

Universal Pedestal Splice Tray Mounting Kit with Velcro Strap, used to attach any type of splice tray, wire saddles, and mounting hardware for 8" pedestals.



6 MIL VAPOR BARRIER
FSPEDVB



**SPLICE TRAY
MOUNTING BRACKET**
FSPEDSTBKT-3.75



BLK PREFORATED ONE-WRAP
FSPED1X14VELCRO



LARGE WIRE SADDLES
WHC-1500-01BK



SMALL WIRE SADDLES
RWS-16-01BK



CARRIAGE BOLTS
25C50BCGS/P



KEPS NUTS
HNK1024S

QTY	MATERIALS INCLUDED	PART #
1	Splice Tray Mounting Bracket	FSPEDSTBKT-3.75
2	Wire Clamp 1.5" Holding Diameter 8" Ped	WHC-1500-01BK
1	Fiber Wire Saddle Arrow Mount BLK	RWS-16-01BK
2	Large Fiber Wire Saddle (BLK or WHT)	WHC-1500-01BK
1	16" x 16" Vapor Barrier	FSPEDCHBKT-10
1	14" Velcro Strap	FSPED1X14VELCRO
2	10-24x1/2" Carriage Bolts	10C50BCGS/P
2	10-24 Keps Nuts	HNK1024S
2	8-32x5/8 Hex Head Screws	MPP83258S
2	8-32 Keps Nuts	8CNKES

*Call your FiberSource Representative for type availability. Some variations may have limited availability or may be subject to minimum order.

ACCESSORY KITS

FSPEDST-SKIT

Universal Pedestal Splice Tray Mounting Kit with Velcro Strap, used to attach any type of splice tray. Holds up to six 1/2" thick splice trays.



6 MIL VAPOR BARRIER
FSPEDVB



**SPLICE TRAY
MOUNTING BRACKET**
FSPEDSTBKT-3.75



BLK PREFORATED ONE-WRAP
FSPED1X14VELCRO



CARRIAGE BOLTS
25C50BCGS/P



KEPS NUTS
HNK1024S

QTY	MATERIALS INCLUDED	PART #
1	Splice Tray Mounting Bracket	FSPEDSTBKT-3.75
1	16" x 16" Vapor Barrier	FSPEDCHBKT-10
1	14" Velcro Strap	FSPED1X14VELCRO
2	10-24x1/2" Carriage Bolts	10C50BCGS/P
2	10-24 Keps Nuts	HNK1024S

*Call your FiberSource Representative for type availability. Some variations may have limited availability or may be subject to minimum order.

ACCESSORY KITS

FSPEDKIT-4OSPSA

Add on Kit for HDPE Solid Base or Split Based Pedestal with 4 Optitap® Compatible Kit.



**SPLICE TRAY
MOUNTING BRACKET**
FSPEDSTBKT-3.75



BLK PERFORATED ONE-WRAP
FSPED1X14VELCRO



6 MIL VAPOR BARRIER
FSPEDVB



SMALL WIRE SADDLES
RWS-16-01BK



**GROUND BAR WITH #6
GROUND CLAMP**
FS6300-01-TAB-ASSY



**15" #6 GROUNDING
HARNESS WITH CRIMP**
EM-8100-1510



Optitap® Plate w/ Adapters
FS03089-4OSPSA-ASSY



2mm Yellow Jacket 3m long Pigtails
PIG-003-D-B-20-S-9



CARRIAGE BOLTS
25C50BCGS/P



KEPS NUTS
HNK1024S

QTY	MATERIALS INCLUDED	PART #
1	Splice Tray Mounting Bracket	FSPEDSTBKT-3.75
1	4OSPSA Pedestal Optitap Plate w/ Adapters	FS03089-8OSPSA-ASSY
4	8 x 2mm Yellow Jacket 3m long Pigtails	PIG-003-D-B-20-S-9
1	Ground Bar with #6 Ground Tab	FS6300-01-TAB-ASSY
2	15" #6 Grounding Harness with Crimp Ring	EM-8100-1510
11	Fiber Wire Saddle Arrow BLK	RWS-16-01BK
1	16" x 16" 6 MIL Vapor Barrier	FSPEDVB
1	1" x 14" BLK Perforated ONE-WRAP	FSPED1X14VELCRO
1	1/4"-20x1/2" Carriage Bolts	25C50BCGS/P
1	1/4"-20 Keps Nuts	25CNKES
2	10-24x1/2" Carriage Bolts	10C50BCGS/P
2	10-24 Keps Nuts	HNK1024S
2	10-32x1/2" Hex Head Screws	MHFS103212S
1	14" x 14" Clear Poly Bag 3 mil	FSPEDKITBAG
1	2" x 2" 2 Mil Reclose able Bags	S-1690

*Optitap® is a registered trademark of Corning Optical Communications

*Call your FiberSource Representative for type availability. Some variations may have limited availability or may be subject to minimum order.

ACCESSORY KITS

FSPEDKIT-8OSPSCA

Add on Kit for HDPE Solid Base or Split Based Pedestal with 8 Optitap® Compatible Kit.



**SPLICE TRAY
MOUNTING BRACKET**
FSPEDSTBKT-3.75



BLK PERFORATED ONE-WRAP
FSPED1X14VELCRO



6 MIL VAPOR BARRIER
FSPEDVB



SMALL WIRE SADDLES
RWS-16-01BK



**GROUND BAR WITH #6
GROUND CLAMP**
FS6300-01-TAB-ASSY



**15" #6 GROUNDING
HARDNESS WITH CRIMP**
EM-8100-1510



Optitap® Plate w/ Adapters
FS03089-8OSPSCA-ASSY



2mm Yellow Jacket 3m long Pigtails
PIG-003-D-B-20-S-9



CARRIAGE BOLTS
25C50BCGS/P



KEPS NUTS
HNK1024S

QTY	MATERIALS INCLUDED	PART #
1	Splice Tray Mounting Bracket	FSPEDSTBKT-3.75
1	8OSPSCA Pedestal Optitap Plate w/ Adapters	FS03089-4OSPSCA-ASSY
8	4 x 2mm Yellow Jacket 3m long Pigtails	PIG-003-D-B-20-S-9
1	Ground Bar with #6 Ground Tab	FS6300-01-TAB-ASSY
2	15" #6 Grounding Harness with Crimp Ring	EM-8100-1510
11	Fiber Wire Saddle Arrow BLK	RWS-16-01BK
1	16" x 16" 6 MIL Vapor Barrier	FSPEDVB
1	1" x 14" BLK Perforated ONE-WRAP	FSPED1X14VELCRO
1	1/4"-20x1/2" Carriage Bolts	25C50BCGS/P
1	1/4"-20 Keps Nuts	25CNKES
2	10-24x1/2" Carriage Bolts	10C50BCGS/P
2	10-24 Keps Nuts	HNK1024S
2	10-32x1/2" Hex Head Screws	MHFS103212S
1	14" x 14" Clear Poly Bag 3 mil	FSPEDKITBAG
1	2" x 2" 2 Mil Reclose able Bags	S-1690

*Optitap® is a registered trademark of Corning Optical Communications

*Call your FiberSource Representative for type availability. Some variations may have limited availability or may be subject to minimum order.

ACCESSORY KITS

FS03088-SCA KITS

Adapter Mounting Bracket with Hardware – including SC/APC SM Simplex Green Adapters.

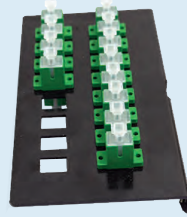

Pedestal Bracket with Hardware
(incl 12 Simplex SC/APC SM Simplex Green Adapters)
FS03088-12SCA-KIT

FS03088-4SCA-KIT

QTY	MATERIALS INCLUDED	PART #
1	16-port SCSX Pedestal Bracket	FS03088-16SCX
4	SC/APC Simplex SM Green Adapters	XPPSG02211
2	10-32x1/2" Hex Head Screws	MHFS103212S

FS03088-6SCA-KIT

QTY	MATERIALS INCLUDED	PART #
1	16-port SCSX Pedestal Bracket	FS03088-16SCX
6	SC/APC Simplex SM Green Adapters	XPPSG02211
2	10-32x1/2" Hex Head Screws	MHFS103212S

FS03088-8SCA-KIT

QTY	MATERIALS INCLUDED	PART #
1	16-port SCSX Pedestal Bracket	FS03088-16SCX
8	SC/APC Simplex SM Green Adapters	XPPSG02211
2	10-32x1/2" Hex Head Screws	MHFS103212S

FS03088-12SCA-KIT

QTY	MATERIALS INCLUDED	PART #
1	16-port SCSX Pedestal Bracket	FS03088-16SCX
12	SC/APC Simplex SM Green Adapters	XPPSG02211
2	10-32x1/2" Hex Head Screws	MHFS103212S

*Call your FiberSource Representative for type availability. Some variations may have limited availability or may be subject to minimum order.

ACCESSORY KITS

FSPEDCHTBKTKIT

Pedestal Bracket kit with Mounting Hardware for 10" or 12" Pedestal
Mounting of Small Charles Terminals.



Charles Insert BKTs
FSPEDCHBKT



CARRIAGE BOLTS
25C50BCGS/P



KEPS NUTS
HNK1024S

QTY	MATERIALS INCLUDED	PART #
1	Charles Insert BKT for 10" or 12" Pedestals- LH	FSPEDCHBKT-1L
1	Charles Insert BKT for 10" or 12" Pedestals- RH	FSPEDCHBKT-1R
2	10-24x1/2" Carriage Bolts	10C50BCGS/P
2	10-24 Keps Nuts	HNK1024S

*Call your FiberSource Representative for type availability. Some variations may have limited availability or may be subject to minimum order.

BACKPLATE KITS

FSPEDKIT-100

Universal Back Plate Kit. Adapts to any 8" or Larger Stake Mount Pedestal to Provide Optical Fiber Cable Patching, Splicing, Expressing, and Grounding.



SMALL WIRE SADDLES
RWS-16-01BK



#6 GROUND TAB
SI-0960



CARRIAGE BOLTS
25C50BCGS/P



KEPS NUTS
HNK1024S



PEDESTAL STAKE MOUNTING BRACKETS
FSPEDUSTBKTCLP



UNIVERSAL BACK PLATE .06 Alum
FSPEDUPLT

QTY	MATERIALS INCLUDED	PART #
1	Universal Back Plate .06 Alum	FSPEDUPLT
2	12 Fiber Grommet for Universal Back-Plate	FS01446
2	Universal Back-plate Mounting Clip	FSPEDUBKT
1	B Ground Wire Clamp	SI-0960
4	Wire Saddles	RWS-16-01BK
4	1/4-20 x 1/2" Carriage Bolt	25C50BCGS/P
4	1/4-20 Keps Nuts	25CNKES
3	10-32 Keps Nuts	HNK1032S

*Call your FiberSource Representative for type availability. Some variations may have limited availability or may be subject to minimum order.

BACKPLATE KITS

FSPEDKIT-101

Universal Back-plate kit for expressing and splicing cable. Adapts to any 8 inch or larger pedestal.

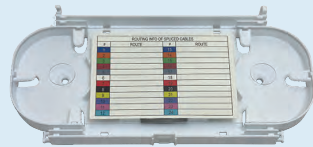

24 FIBER SPLICE TRAY
FS02907



SMALL WIRE SADDLES
RWS-16-01BK



#6 GROUND TAB
SI-0960



PEDESTAL STAKE MOUNTING BRACKETS
FSPEDUSTBKTCLP



KEPS NUTS
HNK1024S



CARRIAGE BOLTS
25C50BCGS/P



UNIVERSAL BACK PLATE .06 Alum
FSPEDUPLT

QTY	MATERIALS INCLUDED	PART #
1	Universal Back Plate .06 Alum	FSPEDUPLT
2	12 Fiber Grommet for Universal Back-Plate	FS01446
2	Universal Back-plate Mounting Clip	FSPEDUBKT
1	24 Fiber Splice Tray	FS02907
4	Wire Saddles	RWS-16-01BK
2	Worm Gear Cable Clamps	FS02098
1	#6 Ground Tab	SI-0960
4	1/4-20 x 1/2" Carriage Bolt	25C50BCGS/P
4	1/4-20 Keps Nuts	25CNKES
3	10-32 Keps Nuts	HNK1032S

*Call your FiberSource Representative for type availability. Some variations may have limited availability or may be subject to minimum order.

BACKPLATE KITS

FSPEDKIT-102

Universal Back-plate kit for expressing and splicing cable for 12 SC/APC drops. Adapts to any 8 inch or larger pedestal.



24 FIBER SPLICE TRAY
FS02907



1X12 MICROUNITUBE FIBER PIGTAILS
XPCC01749



KEPS NUTS
HNK1024S



Worm Gear CABLE CLAMPS
FS02098



SMALL WIRE SADDLES
RWS-16-01BK



CARRIAGE BOLTS
25C50BCGS/P



PEDESTAL STAKE MOUNTING BRACKETS
FSPEDUSTBKTCLP

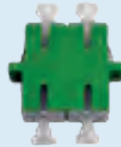

SC/APC Duplex Adapters with Flange
XPPSG00193



#6 GROUND TAB
SI-0960



UNIVERSAL BACK PLATE .06 Alum
FSPEDUPLT

QTY	MATERIALS INCLUDED	PART #
1	Universal Back Plate .06 Alum	FSPEDUPLT
2	12 Fiber Grommet for Universal Back-Plate	FS01446
2	Universal Back-plate Mounting Clip	FSPEDUBKT
1	24 Fiber Splice Tray	FS02907
8	SC/APC Duplex Adapter Green with Flange	XPPSG00193
1	1 x 12 Microunitube Fiber Pigtailed	XPCC01749
4	Wire Saddles	RWS-16-01BK
2	Worm Gear Cable Clamps	FS02098
1	#6 Ground Tab	SI-0960
4	1/4-20 x 1/2" Carriage Bolt	25C50BCGS/P
4	1/4-20 Keps Nuts	25CNKES
3	10-32 Keps Nuts	HNK1032S
1	14"x 14" Clear Poly Bag 3 mil	FSPEDKITBAG
1	2" x 2" 2 Mil Recloseable Bags	S-1690

*Call your FiberSource Representative for type availability. Some variations may have limited availability or may be subject to minimum order.

BACKPLATE KITS

FSPEDKIT-103

Universal Back-plate kit for expressing and splicing, and connecting 4 OSPSCA Optitap, Evolve Pushlok, and Commscope DLX Hardened Connectors.



24 FIBER SPLICE TRAY
FS02907



2mm Yellow Jacket 3m long Pigtailed
PIG-003-D-B-20-S-9



KEPS NUTS
HNK1024S



Worm Gear CABLE CLAMPS
FS02098



SMALL WIRE SADDLES
RWS-16-01BK



CARRIAGE BOLTS
25C50BCGS/P



PEDESTAL STAKE MOUNTING BRACKETS
FSPEDUSTBKTCLP



Optitap® Plate w/ Adapters
FS03089-4OSPSCA-ASSY



#6 GROUND TAB
SI-0960



UNIVERSAL BACK PLATE .06 Alum
FSPEDUPLT

QTY	MATERIALS INCLUDED	PART #
1	Universal Back Plate .06 Alum	FSPEDUPLT
2	12 Fiber Grommet for Universal Back-Plate	FS01446
2	Universal Back-plate Mounting Clip	FSPEDUBKT
1	24 Fiber Splice Tray	FS02907
1	4OSPSCA Bracket & Optitap Adapters	FS03089-4OSPSCA-ASSY
4	SCA/SM Pigtail, Yellow 3 meters long	PIG-003-D-B-20-S-9
4	Wire Saddles	RWS-16-01BK
2	Worm Gear Cable Clamps	FS02098
1	#6 Ground Tab	SI-0960
4	1/4-20 x 1/2" Carriage Bolt	25C50BCGS/P
4	1/4-20 Keps Nuts	25CNKES
3	10-32 Keps Nuts	HNK1032S
1	14' x 14" Clear Poly Bag 3 mil	FSPEDKITBAG
1	2" x 2" 2 Mil Recloseable Bags	S-1690

*Optitap® is a registered trademark of Corning Optical Communications

*Call your FiberSource Representative for type availability. Some variations may have limited availability or may be subject to minimum order.

BACKPLATE KITS

FSPEDKIT-104

Universal Back-plate kit for expressing and splicing, and connecting 8 OSPSCA Optitap®, Evolve Pushlok, and Commscope DLX Hardened Connectors.



24 FIBER SPLICE TRAY
FS02907



2mm Yellow Jacket 3m long Pigtails
PIG-003-D-B-20-S-9



KEPS NUTS
HNK1024S



Worm Gear CABLE CLAMPS
FS02098



SMALL WIRE SADDLES
RWS-16-01BK



CARRIAGE BOLTS
25C50BCGS/P



PEDESTAL STAKE MOUNTING BRACKETS
FSPEDUSTBKTCLP



Optitap® Plate w/ Adapters
FS03089-8OSPSCA-ASSY



#6 GROUND TAB
SI-0960



UNIVERSAL BACK PLATE .06 Alum
FSPEDUPLT

QTY	MATERIALS INCLUDED	PART #
1	Universal Back Plate .06 Alum	FSPEDUPLT
2	12 Fiber Grommet for Universal Back-Plate	FS01446
2	Universal Back-plate Mounting Clip	FSPEDUBKT
1	24 Fiber Splice Tray	FS02907
1	8OSPSCA Optitap Adapters and Plate	FS03089-8OSPSCA-ASSY
8	SCA/SM Pigtail, Yellow 3 meters long	PIG-003-D-B-20-S-9
4	Wire Saddles	RWS-16-01BK
2	Worm Gear Cable Clamps	FS02098
1	#6 Ground Tab	SI-0960
4	1/4-20 x 1/2" Carriage Bolt	25C50BCGS/P
4	1/4-20 Keps Nuts	25CNKES
2	10-32 Keps Nuts	HNK1032S
3	10-32 x 1/2" Hex Head Screws	MHFS103212S
1	14'x 14" Clear Poly Bag 3 mil	FSPEDKITBAG
1	2" x 2" 2 Mil Recloseable Bags	S-1690

*Optitap® is a registered trademark of Corning Optical Communications

*Call your FiberSource Representative for type availability. Some variations may have limited availability or may be subject to minimum order.

BACKPLATE KITS

FSPEDKIT-105

Universal Back-plate kit for connecting 12 Fiber pre-terminated feeder cable to 12 SC/APC drops.



SC/APC Duplex Adapters with Flange
XPPSG00193



KEPS NUTS
HNK1024S



Worm Gear CABLE CLAMPS
FS02098



SMALL WIRE SADDLES
RWS-16-01BK



CARRIAGE BOLTS
25C50BCGS/P



PEDESTAL STAKE MOUNTING BRACKETS
FSPEDUSTBKTCLP



#6 GROUND TAB
SI-0960



UNIVERSAL BACK PLATE .06 Alum
FSPEDUPLT

QTY	MATERIALS INCLUDED	PART #
1	Universal Back Plate .06 Alum	FSPEDUPLT
2	12 Fiber Grommet for Universal Back-Plate	FS01446
2	Pedestal Stake Mounting Brackets	FSPEDUBKT
6	SC/APC Duplex Adapters with Flange	XPPSG00193
4	Wire Saddles	RWS-16-01BK
2	Worm Gear Cable Clamps	FS02098
1	#6 Ground Tab	SI-0960
4	1/4-20 x 1/2" Carriage Bolt	25C50BCGS/P
4	1/4-20 Keps Nuts	25CNKES
3	10-32 Keps Nuts	HNK1032S
1	14'x 14" Clear Poly Bag 3 mil	FSPEDKITBAG
1	2" x 2" 2 Mil Recloseable Bags	S-1690

*Call your FiberSource Representative for type availability. Some variations may have limited availability or may be subject to minimum order.

BACKPLATE KITS

FSPEDKIT-106

Universal Back-plate kit for connecting 4 SCA Pigtailed to 4 OSPSCA Optitap®, Evolve Pushlok, Commscope DLX and other Compatible Hardened Connectors.



2mm Yellow Jacket 3m long Pigtailed
PIG-003-D-B-20-S-9



KEPS NUTS
HNK1024S



Worm Gear CABLE CLAMPS
FS02098



SMALL WIRE SADDLES
RWS-16-01BK



CARRIAGE BOLTS
25C50BCGS/P



PEDESTAL STAKE MOUNTING BRACKETS
FSPEDUSTBKTCLP



Optitap® Plate w/ Adapters
FS03089-4OSPSCA-ASSY



#6 GROUND TAB
SI-0960



UNIVERSAL BACK PLATE .06 Alum
FSPEDUPLT

QTY	MATERIALS INCLUDED	PART #
1	Universal Back Plate .06 Alum	FSPEDUPLT
2	12 Fiber Grommet for Universal Back-Plate	FS01446
2	Pedestal Stake Mounting Brackets	FSPEDUBKT
1	4OSPSCA Bracket and Optitap Adapters	FS03089-4OSPSCA-ASSY
4	Single Fiber Pigtailed	PIG-003-D-B-20-S-9
4	Wire Saddles	RWS-16-01BK
2	Worm Gear Cable Clamps	FS02098
1	#6 Ground Tab	SI-0960
4	1/4-20 x 1/2" Carriage Bolt	25C50BCGS/P
4	1/4-20 Keps Nuts	25CNKES
3	10-32 Keps Nuts	HNK1024S
1	14'x 14" Clear Poly Bag 3 mil	FSPEDKITBAG
1	2" x 2" 2 Mil Recloseable Bags	S-1690

*Optitap® is a registered trademark of Corning Optical Communications

*Call your FiberSource Representative for type availability. Some variations may have limited availability or may be subject to minimum order.

BACKPLATE KITS

FSPEDKIT-107

Universal Back-plate kit for connecting 8 SCA Pigtails to 8 OSPSCA Optitap®, Evolve Pushlok, Commscope DLX and other Compatible Hardened Connectors.



2mm Yellow Jacket 3m long Pigtails
PIG-003-D-B-20-S-9



KEPS NUTS
HNK1024S



Worm Gear CABLE CLAMPS
FS02098



SMALL WIRE SADDLES
RWS-16-01BK



CARRIAGE BOLTS
25C50BCGS/P



PEDESTAL STAKE MOUNTING BRACKETS
FSPEDUSTBKTCLP



Optitap® Plate w/ Adapters
FS03089-8OSPSCA-ASSY



#6 GROUND TAB
SI-0960



UNIVERSAL BACK PLATE .06 Alum
FSPEDUPLT

QTY	MATERIALS INCLUDED	PART #
1	Universal Back Plate .06 Alum	FSPEDUPLT
2	12 Fiber Grommet for Universal Back-Plate	FS01446
2	Pedestal Stake Mounting Brackets	FSPEDUBKT
1	8OSPSCA Bracket and Optitap Adapters	FS03089-8OSPSCA-ASSY
8	Single Fiber Pigtails	PIG-003-D-B-20-S-9
4	Wire Saddles	RWS-16-01BK
2	Worm Gear Cable Clamps	FS02098
1	#6 Ground Tab	SI-0960
4	1/4-20 x 1/2" Carriage Bolt	25C50BCGS/P
4	1/4-20 Keps Nuts	25CNKES
3	10-32 Keps Nuts	HNK1024S
1	14'x 14" Clear Poly Bag 3 mil	FSPEDKITBAG
1	2" x 2" 2 Mil Recloseable Bags	S-1690

*Optitap® is a registered trademark of Corning Optical Communications

*Call your FiberSource Representative for type availability. Some variations may have limited availability or may be subject to minimum order.

BACKPLATE KITS

FSPEDKIT-108

Universal Back-Plate Kit. For 12 SC/APC drops.



SC/APC Duplex Adapters with Flange
XPPSG00193



2mm Yellow Jacket 3m long Pigtailed
PIG-003-D-B-20-S-9



KEPS NUTS
HNK1024S



Worm Gear CABLE CLAMPS
FS02098



#6 GROUND TAB
SI-0960



SMALL WIRE SADDLES
RWS-16-01BK



CARRIAGE BOLTS
25C50BCGS/P



PEDESTAL STAKE MOUNTING BRACKETS
FSPEDUSTBKTCLP



SPLICE TRAY
MOUNTING BRACKET
FSPEDSTBKT-3.75



UNIVERSAL BACK PLATE .06 Alum
FSPEDUPLT

QTY	MATERIALS INCLUDED	PART #
1	Universal Back Plate .06 Alum	FSPEDUPLT
2	12 Fiber Grommet for Universal Back-Plate	FS01446
2	Pedestal Stake Mounting Brackets	FSPEDUBKT
6	SC/APC Duplex Adapters with Flange	XPPSG00193
1	Single Fiber Pigtailed	PIG-003-D-B-20-S-9
4	Wire Saddles	RWS-16-01BK
2	Worm Gear Cable Clamps	FS02098
1	#6 Ground Tab	SI-0960
4	1/4-20 x 1/2" Carriage Bolt	25C50BCGS/P
4	1/4-20 Keps Nuts	25CNKES
3	10-32 Keps Nuts	HNK1024S
1	14'x 14" Clear Poly Bag 3 mil	FSPEDKITBAG
1	2" x 2" 2 Mil Recloseable Bags	S-1690

*Call your FiberSource Representative for type availability. Some variations may have limited availability or may be subject to minimum order.

BACKPLATE KITS

FSPEDKIT-109

Universal Back-plate kit for 12 SC/APC drops with Single Bend Brackets.



SC/APC Duplex Adapters with Flange
XPPSG00193



2mm Yellow Jacket 3m long Pigtailed
PIG-003-D-B-20-S-9



KEPS NUTS
HNK1024S



Worm Gear CABLE CLAMPS
FS02098



#6 GROUND TAB
SI-0960



SMALL WIRE SADDLES
RWS-16-01BK



CARRIAGE BOLTS
25C50BCGS/P



PEDESTAL STAKE MOUNTING BRACKETS
FSPEDUBKTCLP



SPLICE TRAY
MOUNTING BRACKET
FSPEDSTBKT-3.75



UNIVERSAL BACK PLATE .06 Alum
FSPEDUPLT

QTY	MATERIALS INCLUDED	PART #
1	Universal Back Plate .06 Alum	FSPEDUPLT
2	12 Fiber Grommet for Universal Back-Plate	FS01446
2	Pedestal Stake Mounting Brackets	FSPEDUBKT
6	SC/APC Duplex Adapters with Flange	XPPSG00193
1	Single Fiber Pigtailed	PIG-003-D-B-20-S-9
4	Wire Saddles	RWS-16-01BK
2	Worm Gear Cable Clamps	FS02098
1	#6 Ground Tab	SI-0960
4	1/4-20 x 1/2" Carriage Bolt	25C50BCGS/P
4	1/4-20 Keps Nuts	25CNKES
3	10-32 Keps Nuts	HNK1024S
1	14' x 14" Clear Poly Bag 3 mil	FSPEDKITBAG
1	2" x 2" 2 Mil Recloseable Bags	S-1690

*Call your FiberSource Representative for type availability. Some variations may have limited availability or may be subject to minimum order.

BACKPLATE KITS

FSPEDKIT-110

Universal Back-plate kit. For 12 SC/APC drops.



SC/APC Duplex Adapters with Flange
XPPSG00193



2mm Yellow Jacket 3m long Pigtailed
PIG-003-D-B-20-S-9



KEPS NUTS
HNK1024S



Worm Gear CABLE CLAMPS
FS02098



#6 GROUND TAB
SI-0960



SMALL WIRE SADDLES
RWS-16-01BK



CARRIAGE BOLTS
25C50BCGS/P



PEDESTAL STAKE MOUNTING BRACKETS
FSPEDUSTBKTCLP



SPLICE TRAY
MOUNTING BRACKET
FSPEDSTBKT-3.75



UNIVERSAL BACK PLATE .06 Alum
FSPEDUPLT

QTY	MATERIALS INCLUDED	PART #
1	Universal Back Plate .06 Alum	FSPEDUPLT
2	12 Fiber Grommet for Universal Back-Plate	FS01446
1	Single Bend Pedestal Mounting Clip	
1	Double Bend Pedestal Mounting Clip	
6	SC/APC Duplex Adapters with Flange	XPPSG00193
1	Single Fiber Pigtailed	PIG-003-D-B-20-S-9
4	Wire Saddles	RWS-16-01BK
2	Worm Gear Cable Clamps	FS02098
1	#6 Ground Tab	SI-0960
4	1/4-20 x 1/2" Carriage Bolt	25C50BCGS/P
4	1/4-20 Keps Nuts	25CNKES
3	10-32 Keps Nuts	HNK1032S
1	14" x 14" Clear Poly Bag 3 mil	FSPEDKITBAG
1	2" x 2" 2 Mil Recloseable Bags	S-1690

*Call your FiberSource Representative for type availability. Some variations may have limited availability or may be subject to minimum order.

BACKPLATE KITS

FSPEDKITS 111 & 112



KEPS NUTS
HNK1024S



CARRIAGE BOLTS
25C50BCGS/P

Hardware Kit to Mount Corning Evov PushLok Terminals to Pedestal Cross Brackets

FSPEDKIT-111

QTY	MATERIALS INCLUDED	PART #
1	2" x 2" 2 Mil Recloseable Bag	S-1690
2	#10 Washers	#10 Washers
2	10-32x5/8" Phil Head Screws	MPP83258S
2	10-32x1 3/4" Phil Head Screws	10F75MXPS/P
2	10-32 Keps Nuts	HNK1024S



BRACKET KIT

Bracket Kit to Mount Evolv® Pushlock Terminals to PEDESTAL Cross Brackets or Stakes.

FSPEDKIT-112

QTY	MATERIALS INCLUDED	PART #
1	Bracket Kit	Bracket Kit
1	14" Velcro Strap	FSPED1X14VELCRO
2	10-24 x 1/2" Carriage Bolts	10C50BCGS/P
2	10-24 Keps Nuts	HNK1024S

*Evolv® is a registered trademark of Corning Optical Communications

*Call your FiberSource Representative for type availability. Some variations may have limited availability or may be subject to minimum order.

TERMS AND CONDITIONS

FiberSource protects against factory defects and workmanship for 5 years. If any part of the FiberSource product fails to conform to this warranty during the Warranty Period, FiberSource, at its sole option, will provide new or factory-remanufactured products to repair or replace the defective part or portion. Repair or replacement of a defective product or any part thereof shall not extend or renew the original Warranty Period.

FiberSource Inc. Terms and Conditions of Sale 1. Acceptance, Formation, and Modification. The following FiberSource Inc. ("Seller") terms and conditions of sale (the "Terms") apply to all offers (as defined below) and sales made by Seller, except as otherwise agreed in writing and signed by a duly authorized representative of Seller. A written communication issued by Seller to the buyer ("Buyer") that incorporates the Terms (whether labelled "quote", "proposal", "acknowledgment", or otherwise, any of which is collectively or individually referred to as an "Offer") is an offer to sell the goods and/or services exclusively on the offered Terms. All sales by Seller are subject only to these Terms and the Offer, which, upon acceptance, is the "Agreement." The Agreement is conditional upon Buyer's acceptance of these Terms exclusively. The Terms are the only terms upon which Seller transacts with Buyer and shall prevail over any of Buyer's terms. Any terms proposed by Buyer that are additional or different from the Terms in any way are expressly rejected by Seller and do not constitute a counteroffer. Seller's failure to object to any term in any communication or document from Buyer, received before, after, or on the date of the Agreement, including provisions appearing in, incorporated by reference in, or attached to Buyer's purchase order, does not constitute an acceptance thereof or a waiver of any of the Terms. All transactions, including electronic commerce, between Buyer and Seller will be governed solely by the Terms, notwithstanding any conflicting or additional terms on Buyer's website, portal, or application, or any purported acceptance of such conflicting or additional terms by Seller. Any act by Seller (including commencement of production or shipment) is conditioned upon the Terms and does not constitute acceptance of any terms different or additional to the Terms. Any act by Buyer including, but not limited to, Buyer's issuing a statement of work, issuing a nomination letter, providing specifications, issuing or placing an order to purchase any goods or services, accepting delivery of any goods or services, paying for any goods or services, or indicating in some other manner Buyer's acceptance of Seller's Offer, constitutes Buyer's acceptance of these Terms. None of the Terms may be added to, modified, superseded, or otherwise altered unless approved by Seller in a writing signed by a duly authorized representative of Seller. 2. Entire Agreement. These Terms will govern all purchases of goods or services by Buyer from Seller. The Agreement constitutes the entire agreement between the parties supersedes all prior oral or written quotations, proposals and communications between the Buyer and Seller related to the goods and services. 3. Payment. Unless otherwise agreed by Seller in writing, all payments shall be made in U.S. dollars and are due within 30 days after the date of shipment. Seller may invoice Buyer at the time of shipment. 4. Prices for the goods and, if applicable, related services are those shown in Seller's firm fixed price quotation or otherwise published price catalog in effect on date of order and which prices, unless otherwise expressly stated herein, shall remain valid for sixty (60) days from the date of the quotation and further provided delivery of the goods and, if applicable, services is to be made within twelve (12) months of the date of Seller's acceptance of the Purchase Order unless otherwise expressly agreed upon by Seller. Prices for the goods are exclusive of transportation, charges to destination(s), any applicable taxes, duties, or other similar impositions as may be payable by Seller. Prices indicated in a quotation or proposal may be increased upon notice to Buyer due to market conditions. Errors or omissions appearing on the face of any quote are subject to correction by Seller. 5. Tariff and Duty Price Adjustment Clause. FiberSource Inc. reserves the right to modify prices quoted or invoiced to Customer due to changes in tariff and duty laws, regulations, or November 2025 rates between countries. Price adjustments may occur with little or no notice, depending on the communication received from the issuing country or governing authority. Customer agrees to bear any additional costs resulting from tariff and duty rate changes affecting components supplied by FiberSource Inc.. This clause applies to all purchases, sales, and transactions between FiberSource Inc. and Customer, regardless of location or jurisdiction. 6. Interest and Attorney's Fees. If any invoiced amount remains unpaid after the due date, interest will accrue on such unpaid balance at a rate of 1.5% per month (compounded monthly), or the highest rate allowable by law, whichever is lower, until paid in full. Buyer will pay all damages, costs and expenses, including reasonable attorney's fees, court costs and/or collection agency fees, that Seller incurs in the enforcement of these Terms against Buyer. 7. Taxes. Prices for the goods do not include any state, federal, county or local (or comparable Canadian taxing jurisdiction) sales, use or excise taxes (or otherwise duties, tariff, fees, or similar charges however designated) applicable to the sale, delivery, or use of said goods, and the Buyer expressly agrees to pay to Seller (in addition to the Prices specified), the amount of any such taxes that may be imposed upon and therefore payable by Seller as shall be determined by the shipping destination specified in the Buyer's purchase order. In the event such tax is imposed by taxing jurisdiction in which Seller is not authorized to do business, Seller will collect and pay such tax as an agent of the Buyer. All applicable taxes, duties, fees and similar cost incurrences will be billed to the Buyer by Seller unless the Purchase Order is accompanied by valid tax exemption certificates or equivalent legal waiver documents. Notwithstanding the foregoing, Buyer shall not be liable for any taxes imposed upon or made payable by Seller against the net income of Seller. 8. Seller will pack the goods purchased hereunder for transport in accordance with its commercial standards and will deliver the same to a carrier of the mode of transportation selected by Seller unless otherwise agreed upon by both parties. Prices are FOB Origin (EX WORKS Incoterms 2020) Seller's facility at which point delivery to a designated transport company will be made. Prepaid transportation charges to Buyer's specified delivery destination will be separately itemized in Seller's invoice. Seller may make deliveries in installments with appropriate partial invoicing issued, therefore, Seller will not be responsible for any failure to perform due to unforeseen intervening circumstances or causes beyond its ability to control. 9. Transfer of Title and Risk of Loss. Title to the goods except for software shall pass from Seller to Buyer upon delivery to the carrier at the FOB Origin (EX WORKS Incoterms 2020) point. Title to software shall remain with Seller. Seller grants to Buyer a fully paid up, non-exclusive, nontransferable license to sell the software solely in conjunction with Seller provided hardware and is considered Seller Confidential Information. The foregoing license does not include any right of Buyer to sublicense or assign without the prior written approval of Seller. Buyer assumes all risk of loss, damage or destruction of the goods upon Seller delivery to the designated carrier and any loss, damage or destruction of the goods thereafter shall not relieve the Buyer of its obligations to pay the price therefore. Seller will assist the Buyer in asserting any claim against the involved carrier. 10. Ship Date. The ship date stated on an order acknowledgment or otherwise agreed by the parties is Seller's best approximation of the anticipated ship date and shall not be deemed to represent a fixed or guaranteed ship date. Seller shall not be liable for any losses, costs, damages, charges or expenses caused directly or indirectly from any delay in shipment of the goods. November 2025 11. Testing; Designs. The stated prices do not include any Buyer specific qualification testing, test data or the granting of any rights to Buyer for design, drawings, or inventions. Buyer's inspection and/or testing of the goods, if any, shall be conducted at its own expense, using qualified testing and inspection personnel, and in accordance with agreed practices and, in any event, in a commercially reasonable manner. If performed at Seller's facility, Buyer shall not disrupt Seller's ordinary operations. Seller will assist or participate in the testing or inspection only if agreed to by Seller in writing, including agreement on compensation for any non-customary procedures. 12. Service Charges and Tooling. Any Non-Recurring Engineering charges or other service charges paid by Buyer shall not be deemed to grant Buyer any right, title or interest in any tools, dies, jigs, fixtures and items of like nature, or in any design, engineering, trade secret, patent, Intellectual Property (defined below), or other proprietary rights, and such items shall at all times be and remain the sole property of Seller. 13. Changes. Buyer may request in writing changes to the specifications, fit, form, function, appearance, or performance of the goods and services. Seller may refuse the request if it is unfeasible or would substantially affect Seller's performance or cost. In that case, Seller shall within a reasonable time advise Buyer of the expected impact on cost, timing or other term of performance. Thereafter, Buyer and Seller shall negotiate in good faith on the cost of implementing the change and an adjustment to price, schedule, or other term of performance. If the parties are unable to reasonably agree on an equitable adjustment, Seller may either: (a) proceed with the change and equitably adjust the price, schedule or other relevant terms to account for the impact of the change; or (b) decline to proceed with the change and be equitably compensated for costs incurred in expectation of an agreement, including but not limited to, compensation for engineering or tooling costs. 14. Allocation. In the event of inability for any reason to supply the total demand for the goods specified in a Purchase Order, Seller may allocate its available supply among any or all Buyers, as well as departments and divisions of Seller, on such basis as it may deem fair and reasonable without liability for any failure of performance which may result therefrom. 15. Limitations on Releases and Forecasts. Buyer acknowledges that Seller will rely on Buyer's releases and forecasts to provide the goods in an efficient and effective manner, including but not limited to procuring materials, arranging labor and scheduling and configuring Seller's plant. Releases and forecasts shall in all cases be reasonable and in accordance with Seller's lead time. If Buyer fails to do so: (a) Seller shall have no liability if it is unable to fulfill releases despite best efforts; and (b) Seller will be equitably compensated for incremental costs of fulfilling the releases, such as, without limitation, idled labor, in the case of a downward variance or overtime labor or expedited shipping of materials, in the case of an upward variance. 16. Intellectual Property Ownership. "Intellectual Property" means any inventions, technological innovations, discoveries, designs, formulas, know-how, business methods, computer software, ideas, creations, writing, lectures, illustrations, photographs, scientific and mathematical models, improvements to such items, and all recorded material defining, describing, or illustrating such items, whether in hard copy or electronic form, and all registered or unregistered rights in such items, including but not limited to, patents, trademarks, service marks, trade secrets and copyrights. "Background Intellectual Property" means all Intellectual Property (a) existing prior to the effective date of this Agreement or prior to the date Buyer and Seller began any technical cooperation relating to the goods or services contracted, whichever is earlier, or (b) acquired or developed after such date and outside the scope of this Agreement. "Foreground Intellectual Property" means all Intellectual Property November 2025 Property except Background Intellectual Property. Each Party retains ownership of its Background Intellectual Property. Each Party owns all Foreground Intellectual Property created by such Party without input from the other Party. Any Foreground Intellectual Property created with input from the other Party ("Joint Foreground Intellectual Property") is owned by Seller. Buyer hereby irrevocably transfers, conveys and assigns all of Buyer's right, title and interest in such Joint Foreground Intellectual Property to Seller. Buyer will cooperate (and cause its employees to cooperate) in executing any documents or taking any other actions necessary or convenient to perfect Seller's rights in such Joint Foreground Intellectual Property. Seller grants no rights or licenses to its Background or Foreground Intellectual Property, except that Seller grants Buyer the right to offer for sale and sell goods Buyer has purchased from Seller and the right for Buyer and its Buyers to use such goods. For the avoidance of doubt, the foregoing license does not include any rights to make or have made goods or services, procure goods or services from sources other than Seller, or otherwise use Seller's Background or Foreground Intellectual Property for any other purpose. 17. Confidentiality. All non-public, confidential, or proprietary information of Seller, including but not limited to trade secrets, Intellectual Property, business information, specifications, samples, patterns, designs, plans, drawings, documents, data, business operations, Buyer lists, pricing, discounts, and rebates, that is disclosed by or on behalf of Seller to Buyer, whether disclosed orally or disclosed or accessed in written, electronic or other form or media, and regardless of whether marked, designated, or otherwise identified as "confidential," in connection with these Terms ("Confidential Information") is strictly confidential, is provided solely for the use of performing these Terms, and may not be disclosed to any person, corporate division or entity, or copied, unless authorized in advance by Seller in writing. Upon Seller's request, Buyer will promptly return all Confidential Information and any copies thereof. Seller will be entitled to injunctive relief for any violation of this provision, without having to post bond or establish the insufficiency of a remedy at law. This provision does not apply to information that is: (a) in the public domain, through no fault of Buyer, at or subsequent to the time such Confidential Information was disclosed to Buyer by Seller; (b) rightfully known by Buyer free of any obligation of confidence at the time of disclosure to Buyer by

***Call your FiberSource Representative for type availability. Some variations may have limited availability or may be subject to minimum order.**

Seller, as evidenced by Buyer's written records; or (c) rightfully obtained by Buyer from a third party without similar restriction from such party and the disclosure of which from such third party does not constitute a violation of an obligation by such third party to Seller, each as evidenced by Buyer's written records. 18. Acceptance. All goods will be deemed accepted unless Buyer notifies Seller of rejection within three days of delivery. Buyer may reject the goods only for material non-conformities to the warranties in Section 20. 19. License and Permits. Any licenses or permits required in any State, Municipality, or Province to operate the goods, firmware or software furnished by Seller shall be the responsibility of the Buyer. 20. Returns. Return authorization must be obtained from Seller prior to return of any items, including In-Warranty and Out-of-Warranty. Buyer's rights to repair or replacement are governed by warranty. Issuance of credit for returned items shall be made at Seller's discretion upon Buyer's request and are subject to a restocking fee. Under no circumstances will credit be allowed for unauthorized return of any products. 21. Exclusive Express Warranty; Disclaimer of Implied Warranties. For a period of one year after the date of delivery, Seller warrants that the goods: (a) will be free of defects in material and workmanship and (b) will be free of liens and encumbrances when shipped to Buyer. Buyer shall November 2025 notify Seller in writing within ten (10) calendar days after discovery of the failure of any good to conform to the warranty set forth above, shall describe in commercially reasonable detail in such notice the symptoms associated with such failure, and shall immediately provide to Seller the opportunity to inspect such good as installed, if possible. The notice must be received by Seller within one year after the date of delivery, but no later than ten (10) days after discovery. Unless otherwise directed in writing by Seller, within thirty (30) calendar days after submitting such notice, Buyer shall package the allegedly defective good in its original shipping carton(s) or a functional equivalent and shall ship it to Seller. Within a reasonable time after receipt of the allegedly defective goods and verification by Seller that the goods fail to meet the warranty set forth above, Seller shall correct such failure by, at Seller's option, either (i) modifying or repairing the goods or (ii) replacing the goods. Such modification, repair or replacement and the return shipment of the goods with minimum insurance to Buyer shall be at Seller's expense. Buyer shall bear the risk of loss or damage in transit and may insure the goods. Buyer shall reimburse Seller for transportation costs incurred for goods returned but found by Seller not to be defective. Modification or repair of goods may, at Seller's option, take place either at Seller's facilities or at Buyer's premises. If Seller is unable to modify, repair or replace goods to conform to the warranty set forth above, then Seller shall, at Seller's option, either refund to Buyer or credit to Buyer's account the purchase price of the goods less depreciation calculated on a straight-line basis. THE TERMS OF THE APPLICABLE WARRANTIES, AS SET FORTH ABOVE, ARE THE SOLE AND EXCLUSIVE WARRANTY TERMS THAT SHALL HAVE ANY FORCE AND EFFECT, AND SUCH TERMS ARE IN LIEU OF ALL OTHER WARRANTIES, EXPRESS OR IMPLIED, INCLUDING WITHOUT LIMITATION, THE IMPLIED WARRANTIES OF MERCHANTABILITY AND FITNESS FOR A PARTICULAR PURPOSE, WHICH ARE EXPRESSLY EXCLUDED. 22. (a) Warranty Exclusions; Limitation of Express Warranty. Buyer shall be fully responsible for ensuring that its needs and requirements are met and fulfilled by the goods ordered in its purchase order. Under no circumstances shall Seller be responsible for, or held liable in respect of, any statement or representation relied upon by Buyer which is not included in Seller's Offer. Any samples, models, drawings, affirmations of fact, descriptions, or advertising issued or published by Seller and any descriptions of the goods contained in Seller's marketing materials or websites are for informational purposes only and shall not create any warranty of any kind. (b) Unless otherwise expressly provided in the Agreement, Seller does not warrant: (i) the adequacy of the specifications provided by Buyer; (ii) design; (iii) that Seller or the goods are certified or approved by any entity or organization or are in compliance with any industry standards, guidelines or procedures; or (iv) the goods will comply with the requirements of any safety or environment code or regulation of any federal, state, municipality or other jurisdiction. Buyer affirms that it has not relied upon Seller's skill nor judgment to select or furnish the goods for any particular purpose beyond the specific express warranties in the Agreement and that any design provided by Seller is based on information provided by Buyer. Seller provides no warranty as to prototype goods or as to goods used by Buyer in any program or application other than the specific program identified in Seller's Offer for the goods. (c) Seller shall not be liable for any breach of warranty arising out of the failure of a directed supplier to provide conforming directed supplies. Seller shall not be liable for any breach of warranty arising from a third party's assembly of the goods. Seller's warranties shall apply only if the goods: (i) have been installed, maintained and used in conformity with instructions furnished by Seller from time to time, if any, and otherwise in conformity with the highest industry practices; (ii) have been November 2025 subjected only to normal use for the purpose for which the goods were designed; (iii) have not been subjected to misuse, negligence or accident; (iv) have not been improperly stored; (v) have not been altered or repaired by persons other than Seller in any respect which, in the judgment of Seller, adversely affects the condition or operation of the goods; (vi) have been used in accordance with the specifications; (vii) have not been exposed to conditions not indicated in the specifications; and (viii) have been fully paid for. Seller's warranties are not assignable and are not for the benefit of any third party. 23. Patent Infringement. Seller shall, with respect to any goods or services designed solely by Seller, indemnify Buyer from all damages and costs resulting from any claim that such goods or services constitute a direct infringement of any United States patent, provided that Buyer notifies Seller in writing of such claim within ten (10) calendar days of Buyer's receipt of such claim and Seller is given the right to control the defense of any such claim, provided, however, that Seller shall have no obligation under this section to the extent such claim results from any alteration or modification of such good or services by Buyer or others; from Seller's compliance with features, designs or specifications provided by Buyer; the combination, operation or use of the goods or services with other goods or services not furnished by Seller; or use of the goods or services in a manner not intended by Seller. Buyer agrees to fully defend, indemnify, and hold Seller harmless from any and all costs, expenses, damages, judgments or losses of any kind, including reasonable attorney's fees, arising from any claim, suit or demand that any goods or services provided by Seller according to Buyer's features, design, specifications, or instructions infringe any third-party Intellectual Property, including patents. 24. Exclusive Remedies, Limitation of Liability, Indemnity. NOTWITHSTANDING ANYTHING TO THE CONTRARY HEREIN OR IN ANY OTHER WRITING, SELLER'S TOTAL LIABILITY FOR ANY CLAIM OR DAMAGE, INCLUDING CLAIMS ALLEGING NEGLIGENCE OR GROSS NEGLIGENCE, ARISING OUT OF AND/OR IN ANY WAY RELATED TO THESE TERMS OR THE MANUFACTURE, SALE OR DELIVERY OR USE OF SELLER'S GOODS OR SERVICES WILL BE LIMITED TO THE DIRECT DAMAGES BUYER ACTUALLY INCURS NOT TO EXCEED THE LESSER OF: (A) \$500,000 OR (B) THE PURCHASE PRICE OF THE AFFECTED GOODS DURING THE SIX (6) MONTH PERIOD PRECEDING THE EVENT WHICH GAVE RISE TO SUCH LIABILITY. NOTWITHSTANDING ANYTHING TO THE CONTRARY HEREIN OR IN ANY OTHER WRITING, IN NO EVENT WILL SELLER BE LIABLE FOR ANY SPECIAL, INCIDENTAL, PUNITIVE, EXEMPLARY OR CONSEQUENTIAL DAMAGES (INCLUDING WITHOUT LIMITATION, LOSS OF USE, LOSS OF PROFIT, LINE DOWN COSTS OR CLAIMS OF THIRD PARTIES), HOWEVER CAUSED, WHETHER IN CONTRACT, TORT OR OTHERWISE, INCLUDING CLAIMS ALLEGING NEGLIGENCE OR GROSS NEGLIGENCE. THESE LIMITATIONS APPLY EVEN IF BUYER'S EXCLUSIVE REMEDY FAILS OF ITS ESSENTIAL PURPOSE. By accepting delivery of the goods ordered, Buyer agrees that it indemnifies and holds harmless Seller from and against all claims, loss, damage and liability, including without limitation for personal injury, property damage or commercial loss of whatever kind, directly or indirectly arising from or relating to the hazards inherent in Buyer's facilities or activities. Buyer assumes the risk and agrees to indemnify Seller against and hold Seller harmless from all liability relating to (i) assessing the suitability for Buyer's intended use of the goods and of any system design or drawing and (ii) determining the compliance of Buyer's use of the goods with applicable laws, regulations, codes and standards. Buyer retains and accepts full responsibility for all warranty and other claims relating to, or arising from, Buyer's products which include or incorporate goods or components manufactured or supplied by Seller. Buyer is solely responsible for any and all representations and warranties regarding the products made or authorized by Buyer. Buyer will indemnify Seller and hold Seller harmless from any liability, claims, loss, cost or expenses (including reasonable legal fees) attributable to Buyer's November 2025 products or representations or warranties concerning same. Neither Party shall have any indemnity obligation, whether by express or implied contract or implied by law, except as stated in Sections 22 and 23. 25. Export Sales. Buyer represents that it is not an entity sanctioned by US and/or other applicable export laws and regulations nor is it otherwise owned or controlled by or acting on behalf of any person sanctioned by US and/or other applicable export laws and regulations. Buyer acknowledges that goods, software, or technical information provided under this Agreement may be subject to U.S. and/or other export laws and regulations. Buyer agrees that it will not divert, use, export or re-export such goods, software, or technical information contrary to United States and/or other applicable export laws and regulations to include for prohibited end-use and/or proliferation activities. Buyer expressly acknowledges and agrees that it will not export, re-export, or provide such goods, software, or technical information to any entity or person within any country that is subject to United States economic sanctions imposing comprehensive embargoes without obtaining prior authorization from the United States Government. Buyer also expressly acknowledges and agrees that it will not export, re-export, or provide such goods, software, or technical information to entities and persons that are ineligible under United States law to receive such goods, software, or technical information, including but not limited to, any person or entity on the United States Treasury Department's list of Specially Designated Nationals or on the United States Commerce Department's Denied Persons List, Entity List, or Unverified List without obtaining prior authorization from the United States Government. Buyer agrees to sign written assurances and other export-related documents upon Seller's request to assist Seller in verifying compliance with export laws and regulations. 26. (a) Applicable Law; Jurisdiction. This Agreement and the sale of goods and services hereunder and any disputes relating thereto shall be governed by and construed in accordance with the laws of the State of New York without regard to provisions regarding conflicts of laws. Seller and Buyer agree to accept and be bound by the exclusive jurisdiction of the Federal and State courts of the State of New York. (b) The United Nations Convention on Contracts for the International Sale of Goods will not, for any purpose, govern or apply to the sale of goods and services or any transactions, performance or disputes hereunder. 27. (a) General Terms. All terms of payment are subject to approval of Seller's reasonable credit approval requirements. Buyer represents to Seller that it is solvent. In the event that Buyer's financial condition shall become impaired prior to full payment to Seller, Buyer shall notify Seller immediately. If Seller, in its sole judgment, finds Buyer's financial condition unsatisfactory to Seller, Seller may exercise any or all of the following options: demand immediate payment; require payment in advance; suspend all further deliveries; reclaim any goods not paid for; terminate this Agreement upon written notice to Buyer, without limitation of any other rights or remedies it has herein or under law. (b) Buyer grants the Seller a security interest in the goods specific in a Purchase Order and replacements thereto to secure payment of any or all amounts outstanding from time to time. Seller may file, at Buyer's expense, any financing statements or other documentation pursuant to perfect or evidence the Seller's security interest. (c) All orders and release schedules placed by Buyer and accepted by Seller are considered firm and may not be canceled, rescheduled, or changed in any way without prior written approval by November 2025 Seller. Buyer assumes all risks and agrees to pay the full purchase price for each Purchase Order placed by Buyer. (d) Seller may terminate this Agreement in whole or in part, with or without cause, upon 60 days advance written notice to the Buyer. (e) In the event of Buyer's default of any of its obligations hereunder, Buyer shall be liable for all of Seller's damages, including its loss of actual or anticipated profits, reasonable attorney's fees, costs of collection, in addition to any other remedies available to Seller under law. (f) Seller's failure to insist upon strict performance of any of the Terms shall not be deemed a waiver of any rights or remedies that Seller may have and shall not be deemed a waiver of any subsequent breach or default of any Terms. (g) Seller shall not be liable for any failure to carry out its obligations under this Agreement where such failure is due to any condition or event beyond its or its Seller's reasonable control, including but not limited to fire, windstorm, flood, earthquake, or other Acts of God; strikes, lockouts or other work stoppages; wars, riots, or civil commotion; government priorities, allocations, regulations or restrictions; interference or restraint of public authority, (whether legal or not); explosion or accident; epidemic or quarantine restrictions; failure of its suppliers or subcontractors; shortage of raw materials or labor; or any other cause, (whether or not of the same kind as those herein specified). If there is such a delay, Seller will have a reasonable extension of time in which to complete performance. (h) Headings are for convenience only and shall not be used in construing and interpreting this Agreement. (i) The term "including" shall be construed to mean "including, without limitation" and shall serve as a term of enlargement rather than a term of restriction. (j) Neither this Agreement nor any rights hereunder may be assigned by Buyer, without the prior written consent of Seller. Seller may assign its rights, liabilities, and obligations hereunder to any affiliate or subsidiary without prior written notice. (k) These Terms shall be severable such that the invalidity or unenforceability of any portion or provision of these Terms shall in no way affect the validity or enforceability of any other portion or provision. The balance of these Terms shall be construed and enforced as if it did not contain such invalid or unenforceable portion or provision. (l) The provisions of Sections 3-11, 15, 16 and 23-26 shall survive the termination of the Agreement for any reason.

*Call your FiberSource Representative for type availability. Some variations may have limited availability or may be subject to minimum order.

This page intentionally left blank

*Call your FiberSource Representative for type availability. Some variations may have limited availability or may be subject to minimum order.

FiberSource Inc. 2026 Catalog
7034 Augusta Rd Greenville SC 29605, USA
1-864-277-7200
orders@fibersource.net
<https://www.fibersource.net/>